W.H.S.

Golden Days

1957

PRO

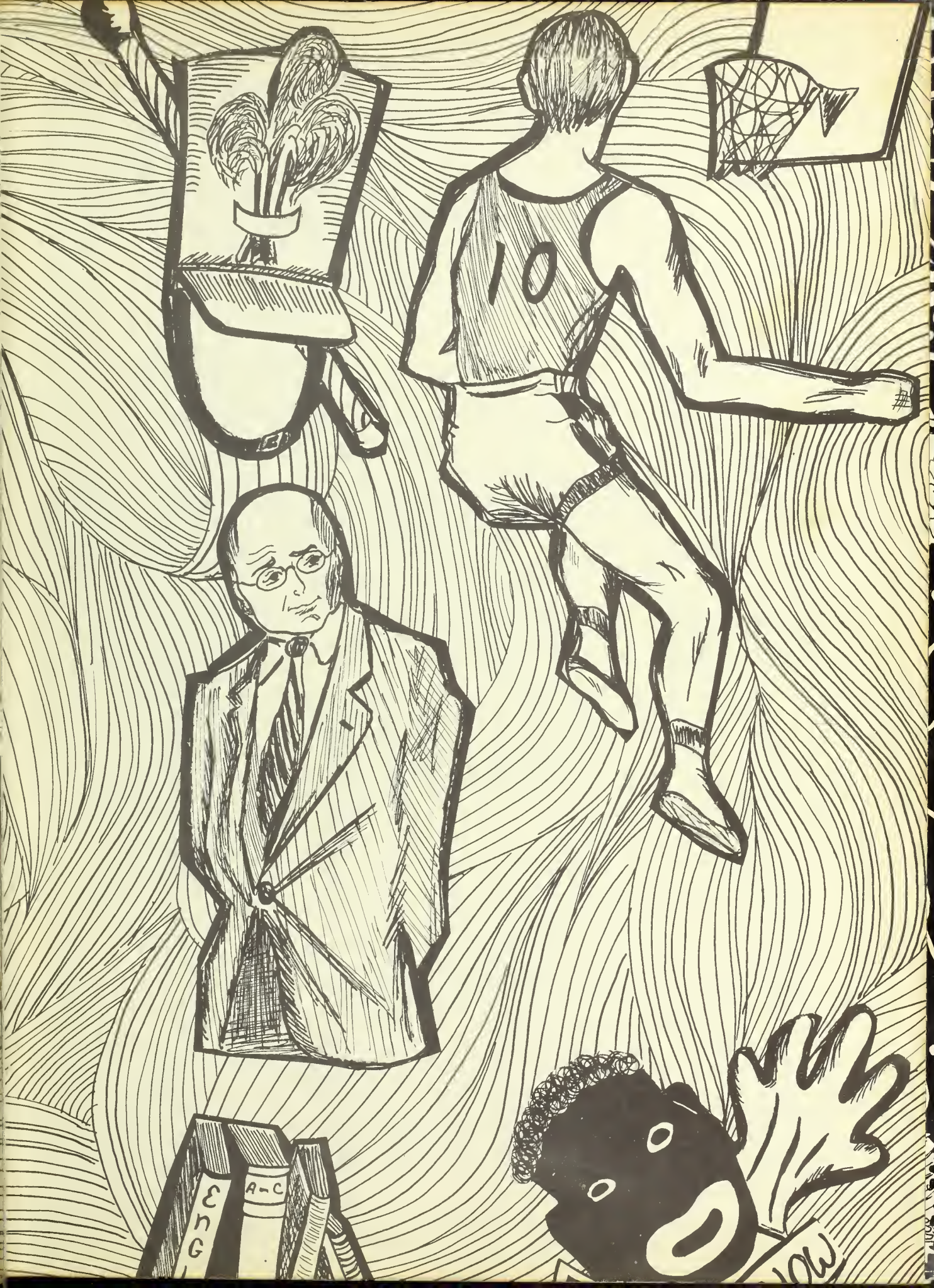
10
ENG
A-C
WOW

Published by the Yearbook Staff of the Class of 1957

Whitman High School

Whitman, Massachusetts

CONTENTS

Faculty	4
Seniors	11
Honor Parts	33
Who's Who	48
Baby Pictures	56
Sports	61
Extra-Curricular	69
Under Classmen	81
Advertising	88

SENIORS

ACTIVITIES

Senior Class

PRESENTS

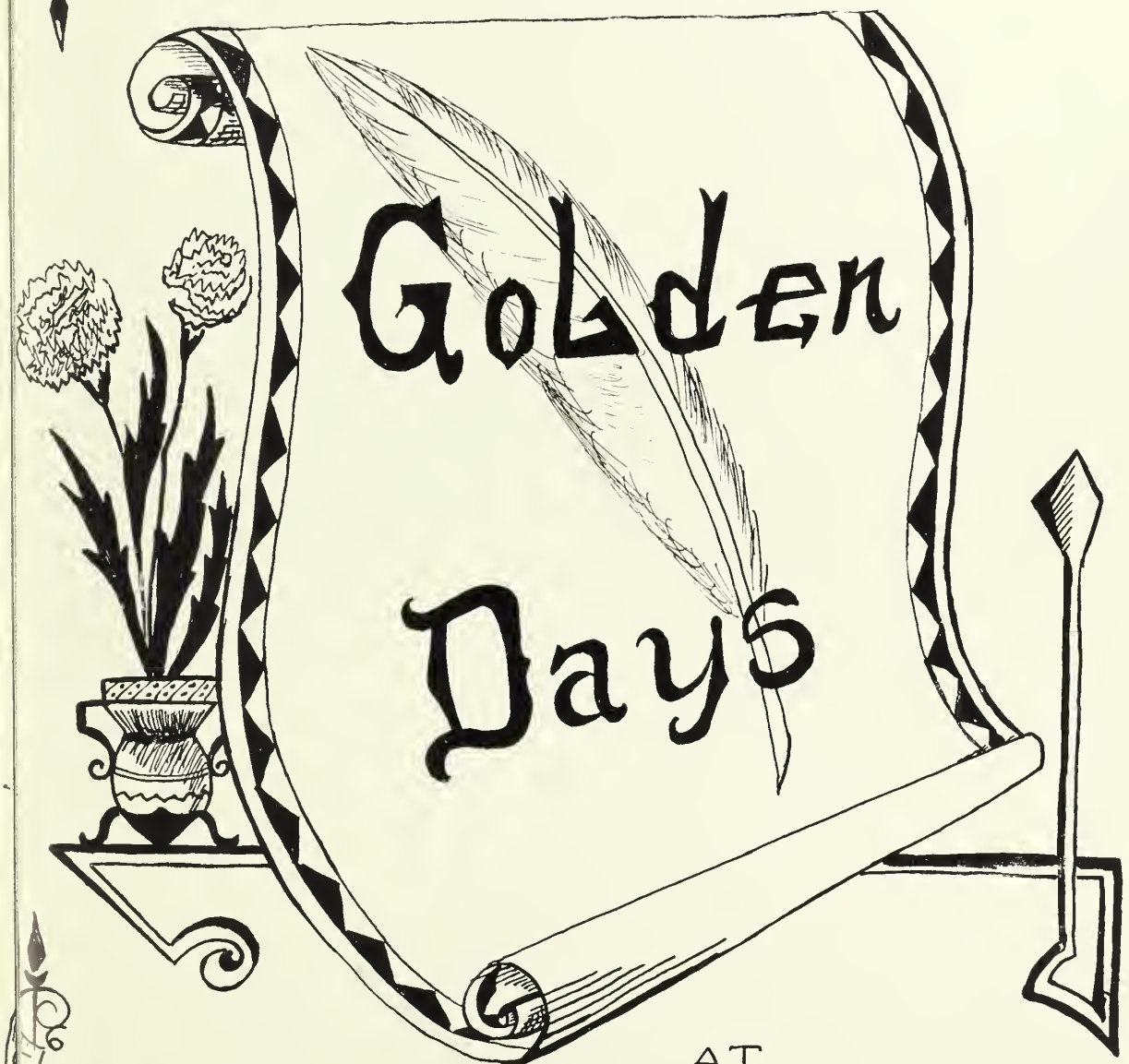

AT

W. H. S.

UNDERCLASSMEN

ADVERTISEMENTS

Foreward

As we leave Whitman High School, we reflect on those many golden days that we have shared during the past four years.

Before rushing forward to meet the future, we pause to relive some of our experiences in classes, sports, clubs, and social activities.

Along with the store of knowledge we have gained, we, the class of 1957, will remember always these experiences that have added so much to our Golden Days of high school.

Dedication

Dear Mom and Dad,

In fond appreciation of all the wonderful, sincere help you have given us during our school years, we dedicate this yearbook to you, our parents.

Without your understanding, and guidance our high school days would not have been complete. Throughout our lives you have tried to show us the right paths to follow; and even though we have been a little hesitant, we will benefit by your leadership.

We are trying in this small way to show you our deep gratitude and love for your untiring efforts during our Golden Days.

MR. ROWELL
Superintendent of Schools

At all times men have tried to measure and place a value upon things, both tangible and intangible. It did not take long for one material of outstanding economic value to become the standard for all such measurement. Thus, we now think of anything described as "golden" to be of superlative value.

Just as everyone does not place an equal value on a given object, so may we differ in our ideas as to what may be the Golden Days of our life. There are those who talk of their days in high school or college as the best days of their life, but thoughtful consideration should deny this emotional belief. Let me suggest three guideposts to help you.

Every person must work to be truly happy. He must produce goods or provide services which are needed by his fellow men so that he may have a feeling of accomplishment. Every person must play, or follow an avocation, so that he may grow as an individual as well as be continuously recreated. Every person must have a love of mankind and a love of God which allow him to recognize and to fulfill his place in the universe.

Whenever your life combines work, play, and love properly, you will be living in the Golden Days without limit.

The Golden Days of youth you have known are but the first few moments of the many golden days that stretch before you as you leave to go forward into life. Some of you will pick up your tasks to begin a life's career, while others of you will seek further education. It matters not what task you will be doing; the important thing is how you will do that task. Heed well the lessons you have learned in your homes, churches, and school. Take with you the knowledge and skills which you have acquired and use them to the last full measure of your ability. Stand firm upon the rock of love and faith which has been given to each of you by those you leave behind. Go with God; may He bless you with success and happiness, and may all your days be golden.

MR. JOHNSON
High School Principal

Katherine I. McInnes
Boston University
Dean of Girls
Head of English Department

As you prepare to leave your high school days behind and step out into life I would call your attention to a virtue which is one of the prime requisites of what Aristotle called a "Complete life." This virtue is "Readiness to Serve." These words imply more than they say. Many times we find young and old ready and eager to serve, but the desire soon departs. These individuals do not wear. They lack staying quality. Every great task, and life itself, will require a "long pull." Real service involves determination and fidelity. Willingness to serve means little, if it evaporates too soon. The development of a worthy life demands diligence in one's vocation and in extra-vocational activities. It has been said that the measure of an individual lies in what he does in addition to what he is required to do and it is the gratuitous services which one renders often without observation, that furnish the most trustworthy measure of an individual's worth.

Charles W. Bayley
University of Maine
Guidance Director

Hope Allen

School Secretary

Leo J. Lane

Boston College

Vice Principal
Head of History Department

"Did you forget something?"

"Why aren't you in your homerooms?"

Ruth Armitage

Boston University
Cornell University

Commercial

"What's your excuse this time?"

Elizabeth K. Austin

Radcliffe College
University of Vermont

Latin

"And that means you!"

Donald Blyler

Bloomsburg State Teachers College

French

"Suppose we be quiet."

Kathryn T. Brewer

Boston Teachers College

Commercial

"Keep it down."

John F. Burbank

Tufts College
Boston State Teachers College

English

"Do you understand me?"

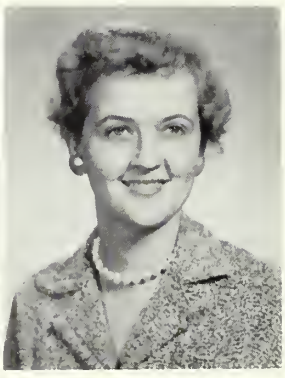

Gloria Casey

University of Massachusetts

English

"Come on, you kids."

John P. Galgani

Massachusetts College of Pharmacy

Science

"Please cooperate with me."

Muriel Hartshorn

Simmons College
Bridgewater State Teachers College

Commercial

"Quiet, please!"

Thesbe G. Hobby

Oberlin College

History

"Those gorgeous ruins!"

Helen Kelleher

Fitchburg Normal School

English

"You know what I expect!"

Grace H. Lapworth

Chandler Normal School

Head of Commercial Dept.

Donald F. Leach

Boston University

Band Director

"Now, let's pick our committees."

"Next year we'll have a great band."

Grace L. Leach

Framingham State Teachers College

Home Economics

"Now, girls. . ."

Edmund Leigh

New York State College for Teachers

English

"That's the way the cookie crumbles."

Kenneth B. Ludlow

Catskill High School

Industrial Arts

"You can lead a horse to water, but you can't make him drink."

Bruno Malinowski

Holy Cross College

Physical Education

"Oh----you freshmen!"

Hazel D. McCarthy

University of Montana

Home Economics

"Slow down!"

John T. McGarigal

Montclair State College
Bridgewater State Teachers College

Commercial

"Just a little word of advice. . ."

Dorothy Michelson

Radcliffe College

English

"Quiet means absence of sound."

June L. Millett

Boston University

Head of Mathematics-Science Department

"I'd better check my list."

Eleanor M. Mullen

Chicago Musical College
Loyola University

Choral Director

"Someone's off key."

Robert J. O'Connell

Fordam University
Bridgewater State Teachers College

Mathematics

"You laugh now; I'll laugh in June."

Louise M. Payton

Chandler Normal School

Commercial

"If I have to speak once more, . . . "

Maida R. Pratt

Hyannis State Teachers College
Bridgewater State Teachers College

Physical Education

"1-2-3-4-1-2-3-4. Keep it up."

Renzo A. Riccuiti

Fitchburg State Teachers College

Industrial Arts

"Glad I thought of that."

Laurence G. Robertie

Boston College
Bridgewater State Teachers College

Mathematics

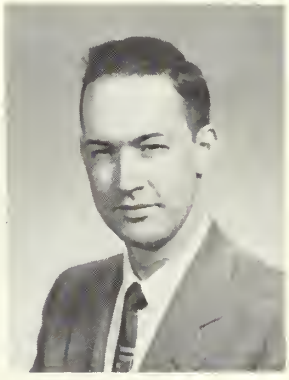

"Keep it down to a loud roar."

Charles Roth

Boston University
Suffolk University

Biology

"If I catch you cheating . . . "

Dorothea S. Roth

Mass. School of Art
Suffolk University

Art

"Well, at Mass. Art . . . "

William J. Spratt

Coburn Classical Institute
Springfield College

History

"O. K. now, just a few notes."

Robert S. Teahan

St. Anselm's College
Bridgewater State Teachers College

History

"What doesn't grow from the floor, must come from the floor."

"We, the Class of 1957, wish to express our deep appreciation and gratitude to the entire faculty for its constant guidance and leadership during our Golden Days at Whitman High School and especially to our class advisors, Mrs. Lapworth and Mr. Bayley, for their understanding and encouragement. We offer a special vote of thanks to Mrs. McInnes and Mr. Leigh for all their patience, faith, and assistance in helping us publish this, our Yearbook."

SENIORS

The Senior Class Officers and their Advisors as they were photographed in one of their few relaxed moments: Joan Campbell, Vice-President; James Matthews, President; Brian McKenna, Treasurer; Mr. Bayley, Advisor; Janet Cashman, Secretary; Mrs. Lapworth, Advisor.

Class Motto

Today we follow;
tomorrow we lead.

Class Colors

White & Gold

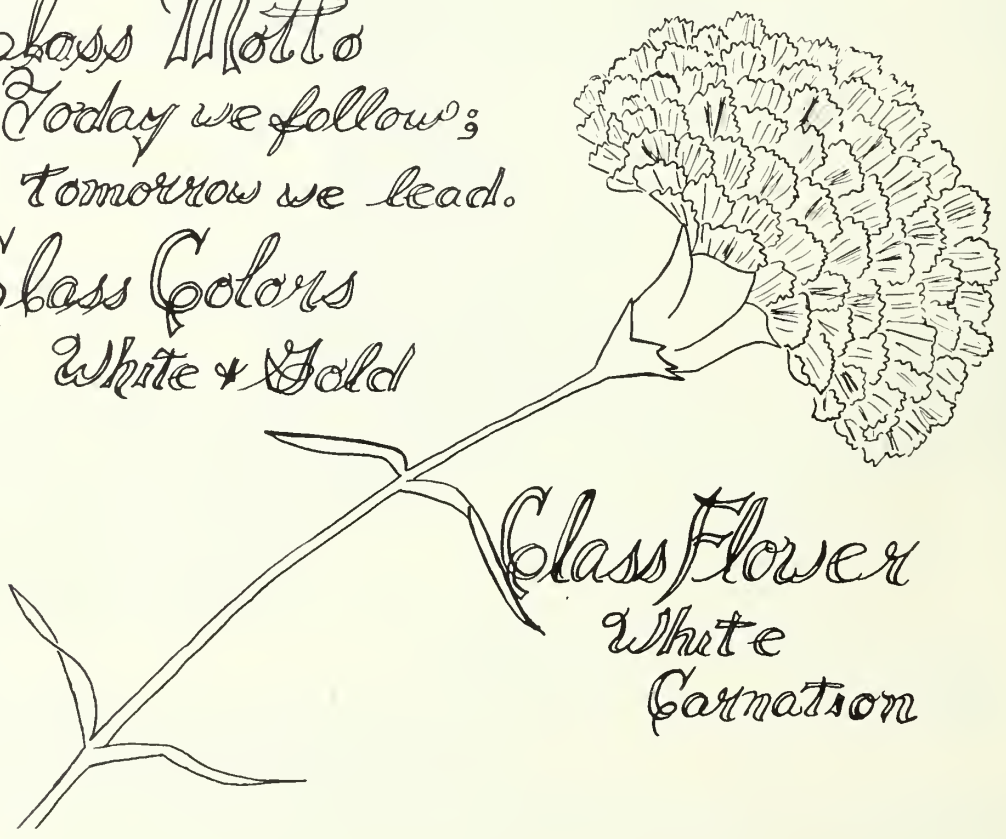

Class Flower

White
Carnation

Ann M. Adams
319 School Street
Whitman

Glee Club 1; Dramatic Club 1, 2, 3; Camera Club 2; Chorus 2, 3; Dance Com. 2, 3, 4; Graduation and Class Day Committee 3; Biology Club 3; Driver Education 4.

"Annie"

"Really ?" . . . Loquacious . . . Shy but-- . . . Better late than never . . . "When Irish Eyes are Smiling."

Paul F. Aguis
48 Dyer Ave.
Whitman

Intramural Basketball 1, 2; J.V. Football 1; J.V. Baseball 1, 2; J.V. Basketball 2; Varsity Football 2, 3, 4; Class Basketball 2, 3, 4; Varsity Track 2, 3, 4; Student Council Alternate 3; Varsity Baseball 3, 4; Varsity Basketball 3, 4; Dance Com. 3, 4; Vice President Student Council 4.

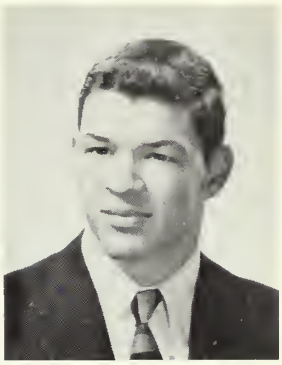

"Soup"

"I can't do that" . . . Sports crazy . . . T.D. kid . . . Well-taped . . . "Mr. Touchdown U. S. A."

Charlotte V. Allen
855 Temple Street
Whitman

Dance Committees 2, 3, 4; Prom Committee 3.

"Charlie"

"I wish I had a lot of money." . . . Sincere . . . Likes to sew. . . Individualist . . . "The Little Old Ford"

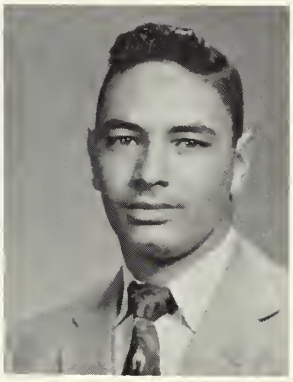

Ernest B. Amado, Jr.
219 South Street
Hanson

Choir 1, 2; Varsity Football 3, 4.

"Ernie"

"Your kindness and generosity will never be forgotten." . . . Witty . . . Sports-minded . . . Easily convinced . . . "This Is The Army"

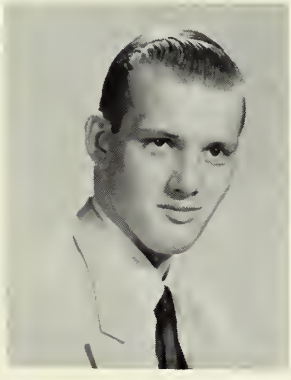

Wayne Andrews
59 West Washington St.
Hanson

Dance Committees 2, 3, 4; Lunch Room 3, 4;

"Andy"

"I s'pose" . . . Chatty . . . Chef . . . Dreamer "Dreamy Eyes"

Ernest R. Archibald
480 Washington St.
Hanson

Dance Committees 2, 3; Senior Play Committee 4; Senior Play Usher 4.

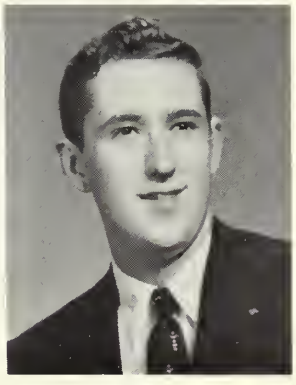

"Arch"

"What's eating you?" . . . Quiet . . . Good disposition . . . Affable . . . "Linda"

Bruce W. Baker
142 Main Street
Hanson

Dance Committees 2; Senior Play Committee 4.

"Sport"

"Ah, wha!" . . . Reserved?" . . . Hot-Rodder . . . Girls! . . . "Race with the Devil" . . .

Eva F. Baker
60 West Washington Street
Hanson

Minstrel Show 1; Glee Club 1, 2; Basketball 1, 2; Latin Club 2; Camera Club 2; Dance Com. 2, 3, 4; Biology Club 3; Choir 3, 4; Honor Society 3, 4; Football Com. 4; Girls' Ensemble 4; Yearbook Staff 4; Senior Play Com. 4.

"Spider"

"Gads!" . . . Friendly . . . Well-groomed . . . Flirtatious . . . "Ain't She Sweet" . . .

Jeanne Barling
934 Washington Street
Whitman

Minstrel Show 1; Tennis 1; Intramural Basketball 1, 2; Glee Club 2; Camera Club 2; Dance Committees 2, 3, 4; Junior Prom Committee 3; Substitute Cheerleader 3; Choir 3.

Dean A. Bartlett
36 Church Street
Whitman

Track 1, 2; Cross country 1, 2, 3; Honor part 4.

"Jeanne"

"Right" . . . Stylish . . . Cute . . . Likeable . . . "Let's Go Steady" . . .

"Oh, no!" . . . Aloof . . . Studious . . . Freshman Girl . . . "Brother, Can You Spare A Dime" . . .

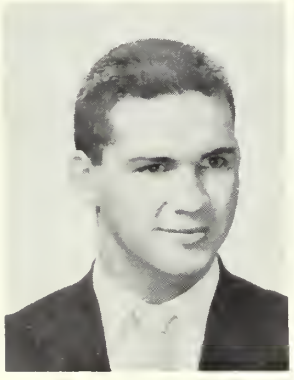

Charles F. Benoit
366 Spring Street
Hanson

Baseball 1, 2, 3, 4; Basketball 1, 2, 3, 4; Football 1, 2, 3, 4; Student Council 2; Latin Club 2; Class Treas. 3; Track 3; Class Day Stagehand 3; Ring Com. 3; Prom Com. 3; Boys' State Rep. 3; Nat'l Honor Society 3, 4; President 4; Yearbook Staff 4; Good Government Rep. 4.

"Butch"

"Oh, beans!" . . . All-round . . . Cadet . . . Football Hero . . . "Oh, Priscilla" . . .

Marilyn A. Bentcliff
19 Wilmot Street
Whitman

Talent Show 1; Photo. Club 1; Tennis 1, 2; Chorus 1, 3; Prom Committee 3; Graduation Com. 3; Dance Com. 2, 3, 4; Play Com. 4; Senior Play Usherette 4; Yearbook Committee 4.

"Me-Me"

"Where is he?" . . . Chatterbox . . . Coquettish . . . Peppy . . . "Be Happy, Go Lucky!" . . .

Janet R. Best
94 Winter Street
Whitman

Biology Club 2; Dance Com. 2, 3, 4; Spellman Essay Contest 3; Math Club 3, 4.

"Janet"

"I'm ready if you are!". . . Studious . . . Outspoken Mathemetician . . . "Home Sweet Home"

Karen N. Breil
22 Main Street
Bryantville

Band 1, 2, 3, 4; Dramatic Club 2; Talent Show 2; Latin Club 2; Varsity Softball 2, 3; Dance Committees 2, 3, 4; Chorus 2; Class Day and Graduation Usherette 3; Honor Society 3, 4; Football Banquet Committee 4; Choir 4; Girls Ensemble 4.

"Kay"

"I'm hungry"... Chatty ... Sincere ... Vivacious "I Love a Parade"

Richard Brown
1011 Washington Street
Hanson

V. Football 3; J. V. Baseball 3; Intramural Basketball 3; Prom Com. 3; Dance Committees 3, 4; Exercise Club 4; Banquet Committee 4; Senior Play Committee 4; Chorus 4; Choir 4.

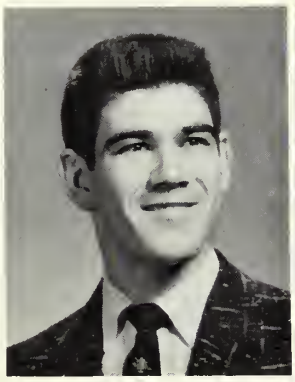

"Brownie"

"More or less". . . "Souped-up Convert". . . Crooner . . . Likeable . . . "May I Sing To You?" . . .

Dorothy Buckman
581 Bedford Street
Whitman

Band 1, 2; Intramural Basketball 1, 2, 3, 4; Jr. V. Basketball 2; Latin Club 2; V. Basketball 2, 3; Dance Com. 2, 3, 4; Prom Com. 3; Math Club 3, 4; Nat'l Honor Society 3, 4; Senior Play Com. 4; Yearbook Girl's Sports Editor 4; F. T. A. 4; Honor Part 4.

"Dotty"

"Come on, Bessie.". . . Teach . . . 4H . . . Energetic . . . "Along Came Bill" . . .

Joanne Burr
74 Beal Avenue
Whitman

Glee Club 1; Dance Committees 2, 3, 4; Senior Play Committee 4.

"Joan"

"Isn't that awful?" . . . Petite . . . Soft Spoken . . . Bashful . . . "Sweet and Lovely" . . .

David D. Campbell
88 Charles Street
Whitman

Intra. Basketball 2; Dance Com. 2, 3; Cross country 3; Nat'l Honor Society 3, 4; Treas. 4; V. Football Mgr. 4; V. Basketball Mgr. 4; Yearbook Special Features Editor 4; Senior Play Cast and Com. 4; F. T. A. Club 4; Driver Ed. 4; V. Baseball Mgr. 4.

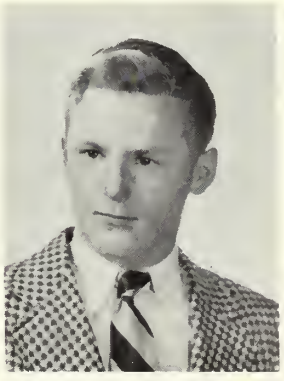

"Soup"

"Check that" . . . Witty . . . Cheerful . . . Good Natured . . . "M-m-m-m-m, Good!" . . .

Joan Campbell
20 Winter Street
Hanson

Minstrel Show 1; Dr. Maj. 1, 2, 3, 4; V. Bskt. 1, 2; Intra. Spts. 1, 2, 3; Latin Club Dance Com. 2, 3, 4; Student Coun. 3; Conven. Deleg. 3; Prom Com. 3; Class Day & Grad. Usher. 3; Dram. Club Treas. 3; Thesbian Soc. 3; V. Ten. 3; Choir 3, 4; Class Vice-Pres. 4; Yearbook 4; Play Cast 4; Hon. Soc. 3, 4; Ex. Com. Ensemble 4; Monitor 4.

"Jo"

"Oh, sugar!". . . Personality Plus . . . All-around Girl . . . Cute . . . "Jack, Jack, Jack" . . .

Elizabeth Caprio
58 Holmes Terrace
Whitman

Minstrel Show 1; Intra. Bskt. 1, 2, 4; Glee Club 1, 2; V. Softball 2; Dance Com. 2, 3, 4; Prom Com. 3; Dramatic Club 3; Choir 3; Grad. and Class Day Com. 3; Football Banquet Com. 4; Play Com. 4; Chorus 4; Yearbook Staff 4.

"Betty"

"It kinda makes you wonda, ya huh!" . . . Cheerful . . . Baby Blue Eyes . . . Her Little Giggle . . . "Five Feet Two, Eyes of Blue" . . .

Judith Carlson
168 Beulah Street
Whitman

Minstrel Show 1; Glee Club 2; Latin Club 2; Dance Committees 3, 4.

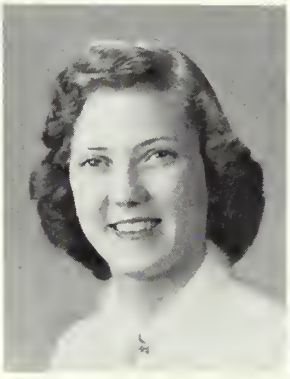

Janet Cashman
63 Court Street
Whitman

Cheerleader 1, 2, 3, 4; Glee Club 1; Minstrel Show 1; Photo. Club 1; Choir 2, 3; Class Sec. 2, 3, 4; Dance Com. 2, 3, 4; Ring Com. 3; Prom Com. 3; Class Day & Grad. Ush. and Com. 3; Photo. Com. 3; Cake Sale Com. 3; Assist. Chief Typist-Yearbook 4; Football Banquet Com. 4; Play Com. 4; Play Usherette 4.

"Judy"

"Experience teaches!" . . . Demure . . . Quiet and Cheerful . . . Willing Worker . . . "Sweet Old Fashioned Girl" . . .

"Jan"

"Beats me!" . . . Pretty Eyes . . . Vivacious . . . Quite a Comic . . . "I'll Get By" . . .

Norma Jean Chamberlain
195 Warren Avenue
Whitman

Choir 2, 3, 4; Dance Committees 2, 3, 4; Prom Committee 3; Yearbook Staff 4; Play Prompter 4.

"So-o-o-o!" . . . Sincere . . . Pleasing Smile . . . Hard Worker . . . "Side by Side" . . .

Dorothy May Churchill
367 Essex Street
Whitman

Band 1, 2, 3; Minstrel Show 1; School Play 1; Class Play Committee 4; Glee Club 2; Dance Committees 2, 3, 4; Class Day and Graduation Committee 3.

"Dottie"

"Sugar" . . . Easygoing . . . Miss Mullen's Helper . . . Always Willing To Help . . . "Love and Marriage" . . .

Brenda R. Clarke
474 Main Street
Hanson

Hingham High School 1, 2; Spellman Essay Contest 3; Dance Committees 3, 4; Play Committee 4; Driver-training 4.

"Stinky"
"Please?" . . . Stately . . . Inquisitive . . . Courteous . . . "Ma, He's Making Eyes At Me" . . .

Marlene Coonan
9 Commercial Street
Whitman

Minstrel Show 1; Dance Committees 2, 3, 4; Prom Committee 3; Play Committee 4.

"Marnie"
"Stop it!" . . . Gum Chewer . . . Sociable . . . Considerate . . . "Oh, Boy--Oh, Boy" . . .

Geraldine Cummings
200 Beulah Street
Whitman

Glee Club 1, 2; Dramatic Club 1, 2, 3; Photography Club 2; Dance Committees 2, 3, 4; Biology Club 3; Choir 3; Graduation and Class Day Committees 3; Prom Com. 3; Chorus 4; Senior Play Cast 4.

Carol J. Currier
745 Monponsett Street
Hanson

Glee Club 1, 2; Intramural Basketball 2; Dance Committees 2, 3, 4; Choir 3; Prom Committee 3; Class Day Committee 3.

"Gerry"
"You kids are awful" . . . Comical . . . Likes to eat . . . Entertainer . . . "Enjoy Yourself!" . . .

"Oh, well!" . . . Bashful . . . Easy to Know . . . "When You're Smiling" . . .

Philip E. Davison
18 Rock Street
Whitman

Band 1, 2, 3, 4; Dance Committees 2, 3, 4; New England Music Festival 2, 3, 4; S.E.M.S.B.A. 2, 4; Prom Committee 3; Class Day Com. 3; Senior Play Cast 4; Driver Training 4; Senior Play Com. 4; All-State Band 4; Football Banquet Committee 4.

"Flip"
"Oh, well!" . . . Musical . . . Artistic . . . Energetic . . . "That Moaning Trombone" . . .

Joanne Davis
61 Hancock Street
Monponsett

Intramural Basketball 1; Dance Com. 2, 3, 4; Latin Club 2; Chorus 2; Prom Com. 3; Biology Club 3; Choir 3; National Honor Society 3, 4; Football Banquet Com. 4; Yearbook Staff 4; French Club 4; Driver Training 4.

"Jo"
"Oh, honestly!" . . . Happy-go-lucky . . . Persuasive . . . Dimples . . . "Flirtation Walk" . . .

George W. Derby, Jr.
25 Winter Street
Whitman

Projector Club 1, 2, 3, 4; Prom Committee 3; Dance Committees 3, 4.

"Junior"
"A long low whistle" . . . Loves Cars . . . Handmade Shirts . . . Easygoing . . . "Crazy Otto Rag"

Kathleen A. Dexter
14 Glenwood Street
Whitman

Talent Show 1; Glee Club 1; Dance Committees 2, 3, 4; Prom Committee 3; National Honor Society 3, 4; National Honor Society Convention 4.

"Kassay"
"That's the way the cookie crumbles!" . . . Lively . . . Untroubled . . . Merry . . . "Ol' Shorty" . . .

Marie T. DiMestico
305 South Avenue
Whitman

Intramural Basketball 1, 2, 3; Tennis 1, 3; Latin Club 2; Chorus 2, 3; Dramatic Club 2, 3; Dance Com. 2, 3, 4; Sadie Hawkins Dance Com. 3; Cake Sale Com. 3; Math Club 3; Honor Guard and Usherette, 3; Yearbook 3; Class Day Com. 3; Prom Com. 3; Photo. Com. 3; Student Council Alternate 4; Driver Training 4; Play Com. 4; Yearbook Staff 4.

"Dimec"
"What a dive!" . . . Cheery . . . Bright . . . Artistic . . . "Tina Marie" . . .

Joseph T. Downey
163 East Washington Street
Hanson

Intramural Basketball 1; Decoration Committees 2, 3, 4; Graduation Committee 3; Prom Committee 4; Choir 4; Chorus 4.

"Joe"
"Is that right?" . . . Terribly Talkative . . . Humorous . . . Has His Own Hair Style . . . "Off We Go Into the Wild Blue Yonder" . . .

Jeanne M. Duquette
122 Franklin Street
Whitman
Jeanne came to us in Jan. of 1957 from Brockton and we were happy to have her.

Paine Jr. High: Cheerleader 9; Student Council 9; Class Treasurer 9; Basketball 9; Brockton High: Student Council 1; Dramatic Club 1, 2, 3; Dues Collector 1; Office Girl 1; Basketball 2; Newsp. Staff 2; Jr. Usher 2; Class Play Usherette 3.

"Candy"
"Oh, sugar!" . . . Tiny . . . Neatly Dressed . . . Pleasant . . . "Jeanie With the Light Brown Hair"

Ann M. Fernandez
387 Pleasant Street
Hanson

Glee Club 1, 2; Talent Show 1, 3; Dance Committee 2; Chorus 3; Softball 3, 4; Choir 4.

"Stone fat" . . . Peppy . . . Comical . . . Enthusiastic . . . "Eddie, My Love" . . .

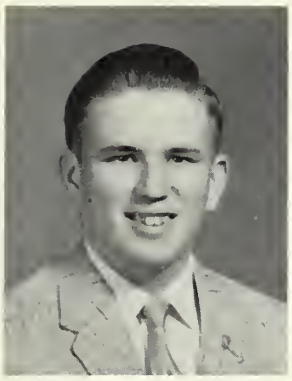

Wayne T. Fisher
75 George Street
Whitman

J. V. Football 1;Intramural Bskt. 1, 2; V. Football 2; Spellman Essay Contest 3; Prom Com. 3; Exercise Club 3; Grad. and Class Day Com. 3; Nat'l Honor Society 3, 4; Dance Com. 3, 4;V. Tennis 3, 4; Driver Training 4; Yearbook Staff 4; Honor Part 4.

"Fish"
"Well, maybe". . . Tennis--That's My Racket . . . Intellectual . . . What A "Job" . . ."An Apple For The Teacher" . . .

Richard F. Flood
45 Charles Street
Whitman

J. V. Basketball 3; Intramural Basketball 4.

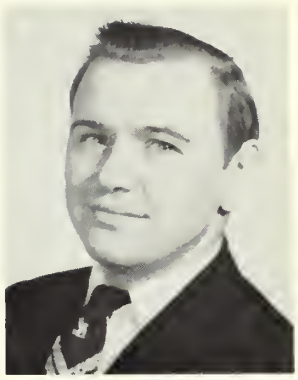

"Dickie"
Quiet Manner . . . Friendly Nature . . . Earnest . . . "Take Me Out To The Ball Game" . . .

Richard Fullerton
19 Willard Avenue
Whitman

Dance Committees 2, 3, 4; Prom Committee 3.

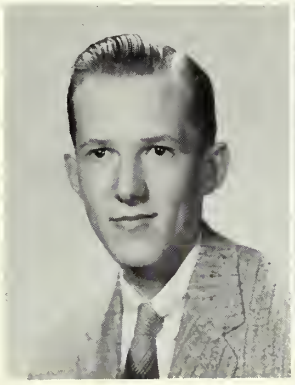

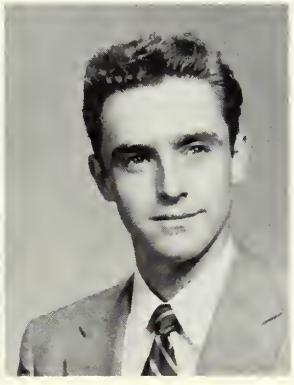

Robert Genereux
336 Beulah Street
Whitman

J. V. Football 1; Intramural Basketball 2; Football Manager 2; Varsity Football 3.

"Blinky"
"Eat, Drink and be Merry!" . . . Dish-pan Hands . . . Cute . . . Jovial . . . "When You're Smilin'" . . .

"General"
"What! Who me?" . . . Likes to Travel (to Abington) . . . Wordy . . . Friendly Manner . . . "Marines Hymn" . . .

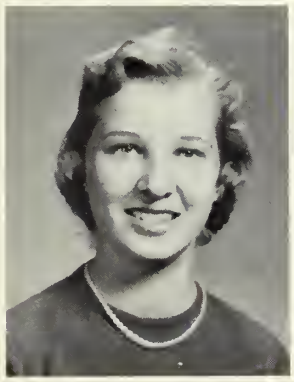

Janet Giniewicz
47 Elm Place
Whitman

Camera Club 1; Tennis 1, 2; Glee Club 2;Dance Com. 2, 3, 4; Chorus 3.

"Jan"
"Really?" . . . Attractive . . . Merry . . . Easy to Please . . . "I Found A Million Dollar Baby In A Five And Ten Cent Store" . . .

Joyce Fulginiti
848 Temple Street
Whitman

Minstrel Show 1; Glee Club 2; Dance Committees 2, 3, 4; Prom Committee 3; Choir 3; Yearbook Staff 4.

"Shrimp"
"Oh, Pardon Me!" . . . Gay . . . Pint-sized . . . Frequent Trips to Hanson . . . "A Bouquet of Roses"

James Goldmann
52 East Avenue
Whitman

H. R. Officer 1; Student Council 1; J. V. Baseball 1, 2; Cross country 1, 2, 3; Intra. Basketball 1, 2, 3, 4; J. V. Football 2; Varsity Football 3, 4; Monitor 2; Track 2, 3; Dance Committees 2, 3, 4; Choir 4.

"Jimmy"
"Punt" . . . Stylish . . . Neat Dresser . . . Full of Fun . . . "Crazy Otto" . . .

Patricia Grispi
9 Arthur Street
Whitman

Minstrel Show 1; Monitor 1, 2; Class Treas. 1; Glee Club 1, 2, 3; H. R. Officer 1; Softball 1; Dance Committees 2, 4; Basketball 2; Prom Com. 3; Biology Club 3; Class Play Usherette 4; Ring Committee 3.

"Pat"
"I'm telling." . . . Miss Whitman . . . Lively . . . Cute Smile . . . "A Lovely Girl Is Like A Melody" .

John Hamelin
28 Blake Street
Whitman

Attended Archbishop Williams High School 1, 2, 3; Intramural Basketball 4.

"Rickshaw"
Short . . . Bold . . . Gay . . . "Oh, Johnnie" . . .

Ellamae Hannan
178 Reed Street
Hanson

Glee Club 1; Intramural Basketball 1, 2, 3; Chorus 1, 4; Dance Committees 2, 3, 4; Prom Committee 3; Choir 3; Class Play Usherette 4.

"Mae"
"You clown" . . . Neat . . . Blonde . . . Delicate . . . "Ain't Misbehavin'" . . .

Elizabeth Hanson
1020 Washington Street
Whitman

Glee Club 1; Minstrel Show 1.

"Bunny"
"Jeepers crow!" . . . Talkative . . . Sincere . . . Seamstress . . . "Diamonds Are A Girl's Best Friend" . . .

Sterling Hanson
1020 Washington Street
Whitman

Attended Bristol County Agricultural School 1, 2, 3; Class Play Committee 4.

"Shorty"
"Oh, Sugar!" . . . Small . . . Lively . . . Witty . . . "I'll Take You Home Again, Kathleen" . . .

"Bob"

Robert Hardiman
30 Dyer Avenue
Whitman

Class Officer 2, 3; J.V. Football 1; Biology Club 2; Dance Com. 2, 3, 4; Stagehand Class Day 3; Exercise Club 3; Ring Com. 3; Graduation Usher 3; Nat'l Hon. Society 3, 4; Varsity Football 4; Play Cast 4; Football Banquet 4; Yearbook Staff, Editor-in-chief 4; Honor Part 4.

"Why?" . . . Knowledgeable . . . Well-Traveled . . . Devil-May-Care . . . "Unchained"

"Mickey"

Miles E. Harrington, Jr.
37 Hersey Avenue
Whitman

Intramural Basketball 1, 2, 3; Dance Ticket Committee 4.

"Real cool, man" . . . Quiet Manner . . . Monday Morning Blues . . . Yellow Convertible . . . "Mickey" . . .

Robert Hickey
38 Forest Street
Whitman

J. V. Baseball 1; Intramural Basketball 1, 2; Tennis 3; Dance Committee 3; Decoration Committee 4 ; Varsity Baseball 4.

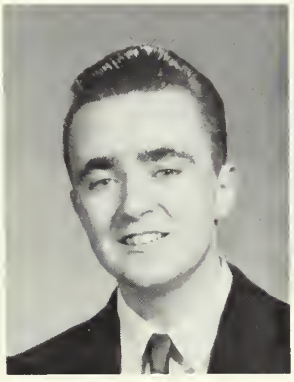

"Hick"

"You do that" . . . Long Walks . . . Always Thinking . . . Well Mannered . . . "Diane" . . .

"Art"

Arthur J. Howe
63 East Washington Street
Hanson

Decoration Committees 2, 3, 4.

"Carrot Top" . . Auto Mechanic . . . Wandering . . . "Jump, Red, Jump" . . .

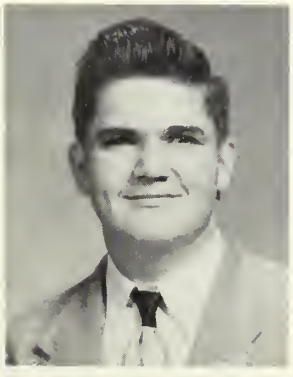

"Butter"

Robert Ingalls
891 Monponsett Street
Monponsett

Dance Committees 3, 4; Honor Society 3, 4.

"I dig you the most" . . . Studious . . . Tease . . . Determined . . . "Homework Blues" . . .

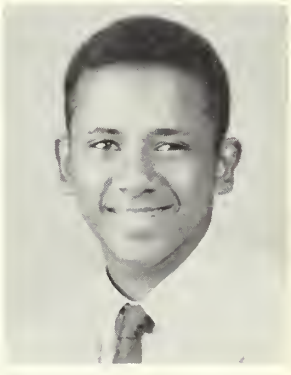

"Tony"

Anthony Johnson
413 Pleasant Street
Hanson

Talent Show 1; Band 1, 2; Dance Committees 2, 4; Choir 3; Prom Committee 3; Chorus 4.

"Oh, gee" . . . Friendly Smile . . . Fancy Free . . . Great Sense of Humor . . . "Smiles" . . .

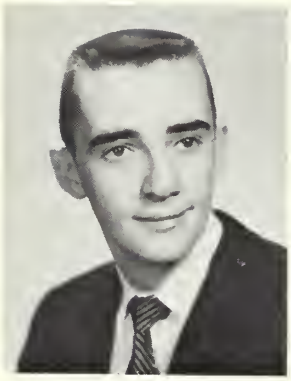

Francis Johnson
231 Temple Street
Whitman

Choir 1, 4; Intramural Basketball 1; Monitor 1; Dance Committees 2, 3, 4; Prom Committee 3.

"Frankie"

Witty . . . Good Dancer . . . Happy-go-lucky . . . "With A Little Bit of Luck" . . . "Using my own discretion"

Howard Johnson
48 Harvard Street
Whitman

Projection Club 2, 3, 4.

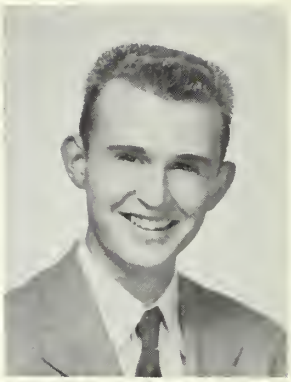

"Jig"

"Hello, lover." . . . There's a special Junior . . . Soda J- - -, . . . Serious . . . "Crazy Otto" . . .

Nancy Johnson
334 Washington Street
Whitman

Band 1, 2, 3, 4; Glee Club 1; Intramural Basketball 1, 2, 3; Dance Com. 2, 3, 4; Intramural Softball 2, 3; Latin Club 2; Orchestra 2; Nat'l Honor Soc. 3, 4; Prom Com. 3; Chorus 3, 4; Spellman Essay Winner 3; Yearbook Business Manager 4; Librarian 4. Semsba Band 2, 3; N.E Band 4; Driver Education 4; F. T.A. 4.

"Nan"

Friendly manner . . . Math-Science Major . . Good worker . . . "Johnson Rag" . . . How 'bout that!"

Philip Joubert
35 Charles Street
Whitman

Junior Varsity Football 1; Junior Varsity Baseball 1, 2; Intramural Basketball 1, 2; Home Room Officer 1, 2; Dance Committee 2, 3, 4; Camera Club 2; Prom Com. 3; Graduation Day Committee 3.

"Phil"

"The only things that I worry over are wine, women, and gold." . . . Joke teller . . . Party-goer . . . Poet . . . "Whatever Will Be, Will Be." .

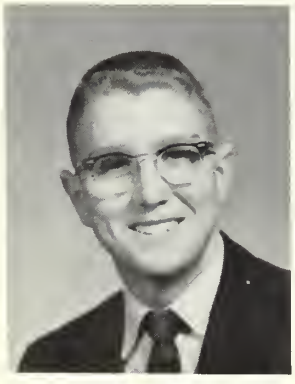

George Joubert
157 Warren Avenue
Whitman

Football Manager 1; Intramural Basketball 1, 2, 3; Cross Country 2; Dance Committees 2, 4; Exercise Club 3; Chemistry Club 3.

"Mike"

"Boy, are you numb!" . . . Whiffle . . . Sense of humor . . . Well-traveled . . . "Don't Fence Me In"

Ann Arlene Kailher
Maquan Street
Hanson

Choir 1, 2; Dramatic Club 1; Dance Committees 2, 3; Prom Committee 3; Class Day and Graduation Usherette 4.

"Nellie"

"Don't be so fresh." . . . Friendly . . . Easygoing . . . Sparkling Eyes . . . "Love is a Many Splendored Thing" . . .

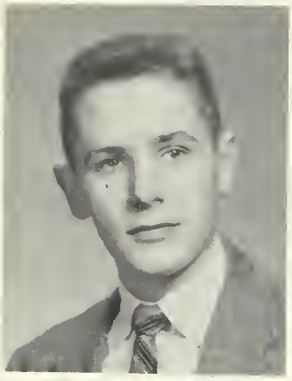

John C. Keaveney
5 Fowle Street
Rosindale

Carmel High 1, 2; Arts & Crafts Club 1; Garden Club 1; Football 2; Sports Club 2; Stage Club 2; Cambridge High and Latin 3; Football 3; Sports Club 3; Stage Crew 3; Junior Play 3; Whitman High 4.

"Jack"
"Too much." . . Peppy . . . Witty . . . Amiable . . "Every Day is Ladies' Day With Me" . . .

Alice M. Kelley
199 Washington Street
Whitman

Intramural Basketball 1; Latin Club 2; Dance Committees 2, 3, 4; Prom Committee 3; French Club 4.

"Grace"
"Oh, sure" . . . Soft-spoken . . . Brisk . . . Dutiful . . . "Young Love" . . .

Richard A. Leitch
262 Bedford Street
Whitman

Minstrel Show 1; Projector Club 1, 2, 4; Class Treasurer 2; Senior Play Committee 4; Thayer Academy 3; Photography Club 3.

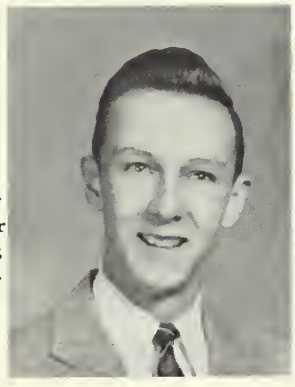

"Dick"
"Gee whiz" . . . Friendly . . . Crazy About Cars . . Loquacious . . . "Speedo" . . .

Alice F. Locke
107 Alden Street
Whitman

Glee Club 1; Minstrel Show 1; Basketball 1, 2; Tennis 1, 3, 4; Biology Club 2; Dance Committees 2, 3; Prom Committee 3; Intramural Basketball 3; Chorus 4.

"Al"
"What c'ha doin'?" . . . Tiny . . . Athletic . . . Bashful . . . "Beautiful, Beautiful, Brown Eyes" . . .

Bonnie Lindsey
119 Fullerton Avenue
Whitman

Minstrel Show 1; Tennis 1; Glee Club 1, 2, 3; Dance Committees 2, 3, 4; Prom Committee 3.

"Bon"
"You're a riot!" . . . Humorous . . . Sweet . . . Pleasant . . . "In My Merry Oldsmobile" . . .

Alfred C. Lindberg
19 Mattakeesett Street
Hanson

Decoration Committee 2, 3.

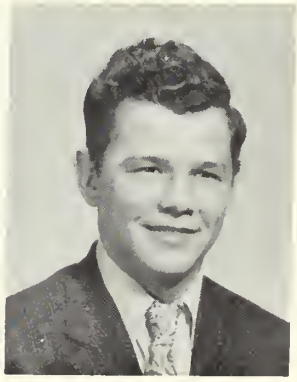

"Lindy"
"Too bad" . . . Casual . . . Easy-going . . . Skillful . . . "Life is Just a Bowl of Cherries" . . .

Janet Lynch
15 Pleasant Street
Hanson

Drum Majorette 1, 2, 3, 4; Minstrel Show 1; Latin Club 2; Class Day Committee 3; Class Day and Graduation Usherette 3; Usherette Nat'l Hon. Soc. Induction 3; Dance Committees 3, 4; Nat'l Honor Society 3, 4.

"Jan"

"I'll say!" . . . Carefree . . . Gay . . . Always Smiling . . . "Love Is a Many Splendored Thing"

Sandra L. MacLellan
6 Park Street
Hanson

Latin Club 1; Intramural Basketball 1,2; Dance Com. 2, 3, 4; National Honor Society 3, 4; Vice-President 4; Honorary Member of Whitman Woman's Club 3; Literary Editor 4; Play Committee 4; Honor Part 4.

"Sandie"

"Gadzooks". . . Very Pleasant . . . Quiet Voice . . . Reserved . . . "Lovely One" . . .

Cynthia Marchetti
54 Warren Avenue
Whitman

Minstrel Show 1; Intramural Basketball 1, 2; Tennis 1, 2; Dance Com. 2, 3, 4; Softball 2; Cafeteria Cashier 2, 3, 4; Prom Com. 3; Graduation Com. 3; Football Banquet Com. 4; Play Com. 4; Yearbook Staff 4; Driver Training 4.

"Cyn"

"Who, me? No, huh!" . . . Stylish . . . Good Dancer . . . Always Smiling . . . "I Could Have Danced All Night"

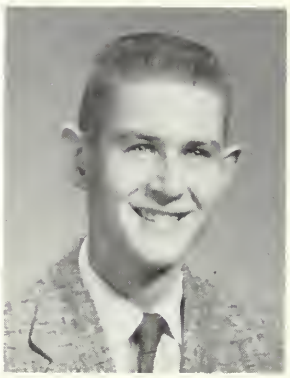

James A. Matthews, Jr.
388 Washington Street
Whitman

J. V. Football 1; J. V. Baseball 1; J. V. Basketball 1, 2; Intra. Basketball 1, 2, 3, 4; V. Basketball 2, 3, 4; Dance Com. 2, 3, 4; Prom Com. 3; Class Day Usher 3; Photo. Com. 3; Nat'l Honor Society 3; Boys' State Representative 3; Class President 4; Honor Soc. Treas. 4; Football Banquet 4.

"Pete"

"Money doesn't grow on trees" . . . Pool Room . . . Cuddles. . . Athletic. . . "Mr. Basketball, U.S.A."

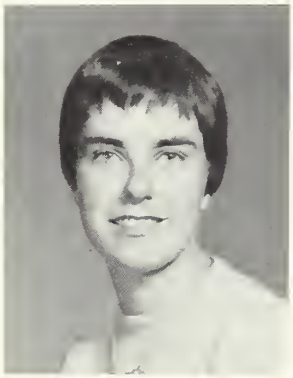

Marie McCarthy
90 Linden Street
Whitman

Glee Club 1, 2; Homeroom Off. 1; Tennis 1; Intra. Basketball 1, 2, 3; Student Council 1; Dramatic Club 1, 2, 3; Latin Club 2; Prom Com. 3; Photo. Club 2; Dance Com. 2, 3, 4; Choir 3; Grad. and Class Day Com. 3; Biology Club 3; Chorus 4; Football Banquet 4; Play Cast 4; Yearbook Staff 4.

"Mac"

"Fine, and you?". . . Tweedy . . . Personality Plus . . . Not a Care . . . "Sing, Sing, Sing" . . .

Lillian McGowan
391 School Street
Whitman

Minstrel Show 1; Glee Club 1, 2; Dance Committees 2, 3.

"Lil"

"Oh, what a doll!" . . . Independent . . . Untroubled . . . Content . . . "When Irish Eyes Are Smiling"

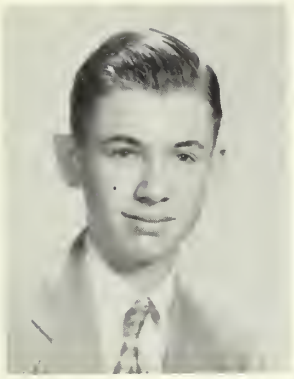

Kevin R. McGrath
36 Lakeview Street
Whitman

Intramural Basketball 2, 3; Dance Committees 4; Varsity Tennis4;Football Banquet Committee 4; Play Committee 4.

"Kev"

"Oh, cut it out!" . . . Earnest . . . Doesn't Like Work . . . Laughable . . . "I'm Just An Ordinary Man" . . .

Brian L. McKenna
24 Ellis Avenue
Whitman

J.V.Football 1; J.V. Baseball 1, 2; Intra. Bskt. 1, 2; Chorus 2; Class Bskt. 2, 3, 4; Dance Com. 2, 3; V. Track 2, 3, 4; V. Football 2, 3, 4; Student Council Off. 3;J.V. Bskt. 3; Grad. Usher 3; Ring Committee 3; Photo. Committee 3; Class Off. 4; Yearbook Staff 4.

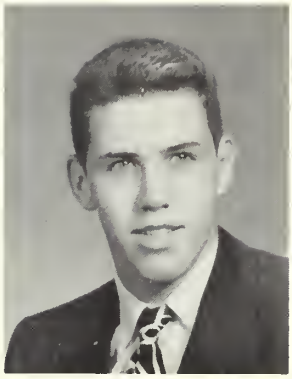

"Mac"

"Oh, you miserable---" . . . Handsome . . . Sports Addict . . . Likes Music . . . "Love is Strange" . .

Linda M. McKinnon
38 Laurel Street
Whitman

South Quincy Jr. High: Cheerleader 9; Basketball 9; Baseball Capt. 9; Student Council 9; Bell Gardens High: Baseball 2; Softball 2; G.A.A. 2, 3; Yearbook 3; Lingua Langwa 3; Whitman High: Dance Com. 4.

"Really?" . . . Well Liked . . . Considerate . . . Sense of Humor . . . "Are You Havin' Any Fun?" . .

Mary Alice McLaughlin
45 Fullerton Avenue
Whitman

Glee Club 1, 2; Cheerleader 1, 2, 3, 4; Camera Club 2; Dram. Club 2, 3; Vice-Pres. 3; Dance Com. 2, 3, 4; Prom Committee 3; Biology Club 3; Grad. and Class Day Com. 3; Football Banquet Committee 4; Class Play Committee 4.

"Rae Alison"

"You're gonna get it!" . . . Cute . . . Energetic . . . Quiet Voice . . . "See The U.S.A. In Your Chevrolet" . . .

Donald E. Meek
370 Beulah Street
Whitman

Quincy Trade School 1, 2; Football; Whitman High 3, 4; Class Play Com. 4.

"Don't go away mad, just go away." . . . Courteous . . . Jovial . . . "Green Eyes" . . .

Joseph R. Mendes
517 Pleasant Street
Hanson

Intramural Basketball 2; Intramural Baseball 2; Track 2, 3; Varsity Football 2, 3, 4; Student Council 3.

"Roy"

Likes Hot Rods . . . Athletic . . . Good Sport . . . "You've Got To Be A Football Hero" . . .

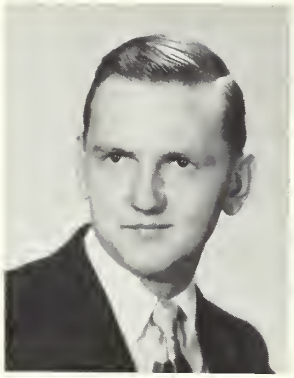

Roger L. Nice
1222 Main Street
Hanson

National Honor Society 3, 4; Honor Part 4.

"Rog"
"I'm glad I thought of that." . . Bashful . . . Speedy . . . Pleasant Disposition . . . "The Quiet Man" . . .

Sylvia Ruth Ogden
153 Beulah Street
Whitman

Glee Club 1, 2; Girls' Tennis 1; Dance Decoration Com. 2, 3, 4; Publicity Dance Committee 2, 3; Prom Com. 3; Choir 3; Chorus 4; Nat'l Honor Society 3, 4; Play Com. 4; Yearbook Staff 4; Driver Training 4.

"Syl"
"All righty" . . . Persuasive . . . Sociable . . . Trim . . . "All The Things You Are" . . .

Philip Parks
Captain's Hill Road
South Duxbury

Tennis 1, 2, 3, 4; Dance Com. 2, 3, 4; Band 2, 3, 4; Exercise Club 3, 4; Yearbook Staff 4; Cross country 1, 2; Bskt. 1, 2, 3, 4; Class Play 4; Driver Training 4; Football 4; Banquet Committee 4.

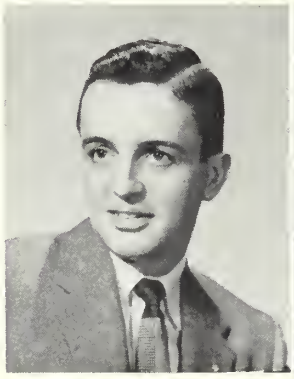

"Phil"
"Thanks" . . Modest . . . Tennis Player . . . Ivy-leaguish . . . "Strike Up The Band" . . .

A. J. Peter Pegnam
760 Washington Street
Whitman

Cranwell Preparatory Dramatic Society 1, 2, 3; Debating Society 1, 2, 3; Writing Club 1, 2, 3; School Newspaper 1, 2, 3; Senior Play Cast 4; Play Committee 4.

"Arty"
"Actually" . . . Joker . . . Friendly . . . Polite . . . "Friendly Persuasion" . . .

Grace A. Perkins
418 Main Street
Hanson

Glee Club 1; Choir 3; Dance Committees 3, 4; Publicity Committee 3; Dance Ticket Committee 4; Senior Class Play Cast 4.

"Perky"
"That was bright." . . . Demure . . . "Lydia" . . . Frolicsome . . . "Call Me Madame" . . .

Marilyn L. Perkins
798 Bedford Street
Whitman

Tennis 1; Intra. Basketball 1, 2, 3; Latin Club 2; Talent Show 2; Dance Com. 2, 3, 4; Dram. Club 2; Prom Com. 3; Grad. and Class Day Com. 3; Choir 3; Football Banquet Com. 4; Monitor 4; Chorus 4; Senior Play Cast 4.

"Perk"
"Just for chuckles" . . . "Gram Pringle" . . . Homemaker . . . Blonde . . . "If I knew You Were Coming I'd Have Baked A Cake" . . .

Robert Peterson
23 Lazel Street
Whitman

Orchestra 1; Talent Show 1, 3; Photography Club 2; Chorus 2; Latin Club 2; Intramural Basketball 2, 3, 4; Dance Com. 2, 3, 4; Jr. Prom Com. 3; Student Council 3; Graduation Usher 3; Student Council Representative 3; Varsity Tennis 3, 4; Play Com. 4.

"Pete"

"Oh, no!" . . . Always a Smile . . . Baby Face . . . Outdoor Type . . . "When A Gypsy Makes His Violin Cry" . . .

Sandra Phillips
29 Martin Street
Whitman

Dramatic Club 1, 2, 3; Glee Club 2; Photo. Club 2; Dance Com. 2, 3, 4; Grad. and Class Day Com. 3; Biology Club 3; Prom Com. 3; Grad. and Class Day Usherette 3; Choir 3; Substitute Cheerleader 4; Chorus 4.

"Sandie"

"Lookee, lookee!" . . . Blushes Nicely . . . Full of Fun . . . Enthusiastic . . . "What A Life" . . .

Patricia Ann Pierce
520 Monponsett Street
Hanson

Talent Show 1; Glee Club 1; Dance Committee 3; Spellman Essay Contestant 3; Choir 3, 4; Honor Society 3, 4; Music Librarian 4.

"Patti"

"If you insist" . . . Studious . . . Secretarial Type . . . Efficient . . . "On Your Toes" . . .

Dorothy M. Plasse
72 Blake Street
Whitman

Talent Show 1; Glee Club 2, 3; Dance Committee 3; Football Banquet Committee 4.

"Dot"

"Oh, ...!!" . . . Long Hair . . . Gabby . . . Likes to Eat . . . "Since I Met You Baby" . . .

Jacqueline Reckord
106 Carleton Street
Whitman

Minstrel Show 1; Tennis 1; Photography Club 1; Camera Club 2; Dramatic Club 2; Dance Com. 2, 3, 4; Prom Com. 3; Grad. and Class Day Com. 3; Sadie Hawkins Dance Com. 3; Football Banquet Com. 4; Play Com. 4; Chorus 4.

"Jackie"

"Good Play" . . . Cheerful . . . Talkative . . . Vivacious . . . "When Johnny Comes Marching Home"

Edward J. Reed
55 Indian Head Street
Hanson

Dance Committees 2, 3, 4.

"Johnny"

Likes the Outdoors . . . Mechanically Minded . . . Reticent . . . "A Huntin' We Will Go" . . .

Judith B. Reid
930 Main Street
Hanson

Tal. Show 1; J.V. Bskt. 1, 2; Intra. Bskt. 1, 2, 3, 4; Drum Maj. 1, 2, 3, 4; Capt. J.V. Bskt. 2; Dram. Club 2; Tennis 2, 3; Chorus 2, 3; Dance Com. 2, 3, 4; Ring Com. 3; Prom. Com. 3; Photo. Com. 3; Hon. Guard and Ush. 3; Bskt. 3, 4; Capt. 4; Yearbook 4; Football Ban. 4; Play Com. 4.

"Judy"
Athletic . . . Marine Fan . . . Chic . . . "When My Dreamboat Comes Home" . . "Who's driving tonight?"

Judith E. Rich
27 Pleasant Street
Hanson

Intra. Bskt. 1; Talent Show 1; Glee Club 1, 2; Dance Com. 2, 3, 4; Grad. Com. 3; Prom Com. 3; Football Banquet Com. 4; Class Play Usherette 4; Class Flower and Color Committee 4.

"Judy"
Gay . . . Sports Fan . . . Gabby . . . "Take Me Out To The Ball Game" . . "Oh, horse feathers"

Judith H. Ripley
16 O'Brien Avenue
Whitman

Homeroom Officer 1; Talent Show 1; Student Council 1, 2; Cashier 2, 3, 4; Glee Club 2; Dance Committees 2, 3; Prom Committee 3; Head Cashier 4.

Dorothy A. Roberts
200 Liberty Street
Hanson

Talent Show 1; Glee Club 2; Dance Committees 2, 3, 4; Chorus 3; Prom Committee 3; Choir 4; Ensemble 4.

"Judy"
Wavy Locks . . . Navy Blue . . . Carefree . . . "Diamonds Are A Girl's Best Friend" . . . "Oh, no!"

"Dot"
Courteous . . . Whiz With A Needle . . . Accommodating . "Ain't Misbehavin'" "Don't know, do you?"

Dorothy Rowell
91 West Street
Whitman

Talent Show 1; Glee Club 2; Dance Committees 2, 3; Prom Committee 3; Choir 3.

"Dottie"
Casual . . . Undisturbed . . . Quiet . . . "Just Norman" . . . "Sh - boom!"

Nancy Shaw
73 Jenkins Avenue
Whitman

Intra. Bskt. 1; Glee Club 1, 2; Latin Club 1, 2; Photo. Club 2; Dance Com. 2, 3, 4; Prom Com. 3; Dramatic Club 3; Honor Guard and Usherette 3; Graduation Com. 3; Chorus 3, 4; Nat'l Honor Society 3, 4.

"Nan"
Sophisticated . . . Cloths a la mode . . . Strawberry Blonde . . . "Sophisticated Lady" . . . "That's ridiculous!"

Beverly J. Shores
76 High Street
Whitman

Minstrel Show 1; Glee Club 2; Dance Committees 2, 3; Lunchroom Cashier 2, 3, 4; Prom Committee 3; Spellman Essay Contestant 3; National Honor Society, 3, 4; Executive Com. 4; Secretary 4; Yearbook Head Typist 4; Honor Part 4.

"Bev"

"I'm hungry." . . Hearty Appetite . . . Winning Personality . . . Merry . . . "On the Sunny Side of the Street" . . .

John Arthur Stetson
239 School Street
Whitman

Intramural Basketball 1; J. V. Baseball 1; Biology Club 2; Photo. Club 2; Tennis 2, 3, 4; Driver Training 3; Nat'l Honor Society 3, 4; Student Council Treasurer 4; Assist. Business Mgr. of Yearbook 4; Honor Part 4; Senior Class Play Cast 4.

"You don't want me to stay, do you?" . . . Champion Chatterbox . . . Witty . . . Dramatic. . . "Mumbles"

Kenneth David Stowell
370 Elm Street
Hanson

Junior Prom Decoration Committee 3; Senior Dance Ticket Committee 4.

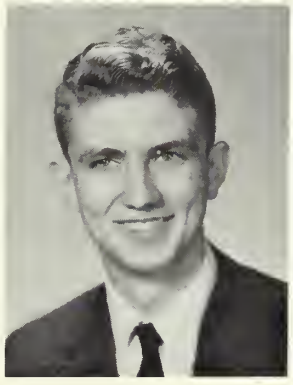

"Ken"

"Take it easy" . . . Tall . . . Quiet . . . In Love . . . "True Love" . . .

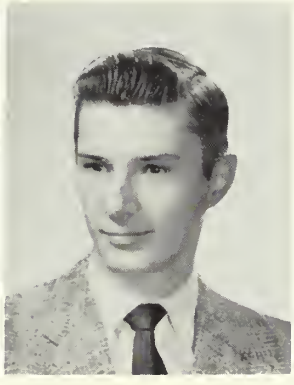

"Donnie"

Donald Straffin
400 Temple Street
Whitman

V. Cross-country 1, 2, 4; J. V. Baseball 2; Orchestra 2; Bio. Club Pres. 2; V. Track 2, 3; Talent Show 2, 3; Dance Com. 2, 3, 4; Picture and Ring Com. 3; Grad. Usher 3; Class Day 3; Prom Com. 3; Spellman Essay Contest 3; V. Tennis 3, 4; Nat'l Honor Soc. 3, 4; Math Club 3, 4; Vice-Pres. 4; Driver Ed. 4; Senior Class Play 4, Honor Part 4; Yearbook Staff 4; Science Fair Prize 4.

"C'mon let's go" . . . Mathematical . . . Happy . . . Earnest . . . "It's a Sin To Tell A Lie" . . .

Helen Staples
156 Harvard Street
Whitman

Minstrel Show 1; Glee Club 2; Dance Committees 2, 3, 4; Prom Committee 3; Choir 4.

"Oh, No!" . . . Nonchalant . . . Smiles . . . Loyal . . . "Whistle While You Work" . . . "Oh, no!"

Lester Smith
991 Auburn Street
Whitman

Intramural Basketball 1; Biology Club 2; Photography Club 2; Student Council 4; Yearbook Staff 4.

"Smitty"

"It'll never work!" . . . Farm-minded . . . English Humor . . . Carefree . . . "Farmer in the Dell"

Eleanor Swan
303 South Avenue
Whitman

Tennis Club 1; Glee Club 2; Photography Club 2; Dance Committees 2, 3, 4; Talent Show 3; Choir 3, 4; Banquet Committee 4; Prom Committee 3; Driver Education 4.

"Pretty good, Huh!" . . . Modest . . . Pianist . . . Soft-spoken . . . "Little One" . . .

Nancy Swanberg
89 Franklin Street
Whitman

Chorus 2, 3; Dance Committees 2, 3, 4; Prom Committee 3.

"Nan"
"Isn't that remarkable!" . . . Talkative . . . Gay . . . Cheerful . . . "Singin' The Blues" . . .

Jane A. Sweinimer
52 Winter Street
Whitman

Chorus 1, 2; Dance Com. 2, 3, 4; Prom Com. 3; Grad. and Class Day Committee 3; Choir 3, 4; Math Club 4; Driver Training 4; Music Librarian 4; Class Play Committee 4; Yearbook Staff 4.

Rose Terzian
292 Temple Street
Whitman

Intra. Basketball 1; Minstrel Show 1; Camera Club 1; Dramatic Club 1, 2; Glee Club 1, 2; Dance Committees 2, 3, 4; Prom Com. 3; Graduation and Class Day Committee 3; Class Play Committee 4.

"Such is life" . . . Plugger . . . Whispering . . . Considerate . . . "A Scouting We Will Go" . . .

"Terz"
"Watch it! Look out!" . . . Energetic . . . Hot Ticket . . . Future Secretary . . . "Look, Ma, I'm Dancing" . . .

June Thorndike
780 Plymouth Street
Whitman

Talent Show 1; Glee Club 2; Dance Committees 2, 3, 4; Prom Committee 3; Graduation Committee 3; Class Play Usherette 4; Yearbook Staff 4.

"June Bug"
"Bless you!" . . . Likes Convertibles . . . Hard Worker . . . Rack Distributor . . . "Getting Some Fun Out of Life" . . .

Jean E. Vallancourt
19 Chestnut Street
Whitman

Dance Committees 2, 3, 4.

"Oh, my heavens!" . . . Reserved . . . Neat . . . Sweet . . . "Sweet and Low" . . .

Aletta A. Viniskas
282 Winter Street
Whitman

Tennis 1; Minstrel Show 1; Talent Show 1, 2; Chorus 1, 3, 4; Dramatic Club 2; Dance Com. 2, 3, 4; Honor Society 3; Prom Com. 3; French Club President 4; Yearbook Staff 4.

"Lee"
"You'd better believe it" . . . Musical . . . Talkative . . . Ready Smile . . . "Piano-roll Blues" . . .

Douglas E. Wales
93 Stetson Street
Whitman

J. V. Basketball Manager 1; Photography Club 2; Latin Club 2; Dance Com. 2, 3, 4; Prom Committee 3; Banquet Com. 4. Class-Day Committee 3.

"Doug"
"Don't do anything I wouldn't do"' . . . Homeroom Clown . . . Walter's Helper . . . Full of Jokes . . . "Theme from Medic" . . .

Barbara J. Wells
52 Lazel Street
Whitman

Tennis 1; Minstrel Show 1; Glee Club 1, 2; Intramural Basketball 1, 2; Freshman Advisory Board; Camera Club 2; Dramatic Club 2, 3; Chorus 3; Cake Sale Com. 3; Prom Com. 3; Dance Com. 3, 4; Class Day and Grad. Com. 3; Choir 4; Senior Play Com. 4; Driver Training 4.

Janet L. Wilde
62 Alden Street
Whitman

Glee Club 1, 2; Tennis 1, 3; Dramatic Club 2, 3; Biology Club 2; Latin Club 2; Math Club 3; Dance Com. 2, 3, 4; Chorus 1, 2, 3; Senior Play Cast 4; Tennis Mgr. 3.

"Barby"
"Yumpin Yiminy" . . . Neat . . . U. of M. . . . Pleasant Smile . . . "A Smile Will Go a Long, Long Way" . . .

"Jan"
"How about that!" . . . Talkative . . . Cheerful . . . Enthusiastic . . . "Take Back Your Mink" . . .

Judith E. White
19 Holmes Street
Hanson

Talent Show 1; H. R. Off. 1; Minstrel Show 1; Glee Club 1, 2, 3, 4; Student Council 2; Latin Club 2; Dance Com. 2, 3, 4; Convention Delegate 2; Grad. and Class Day Com. and Usherette 3; Girls'Ensemble 4; Play Cast 4; Class Banquet 4; Yearbook 4.

"Judy"
"Hey, Cuddles!" . . . Jokes Galore . . . Peppy . . . "Young and Foolish" . . .

Francis Wilson
307 Woodbine Avenue
Hanson

Intramural Basketball 1, 2; Latin Club 2; Dance Com. 2, 3, 4; Prom Committee 3; Football 3; J. V. Baseball 3; Senior Play Committee 4.

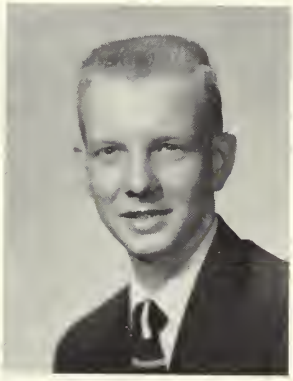

"Frank"
"All right now!" . . . Good Worker . . . Reserved . . . Likes to Debate . . . "When Francis Dances With Me" . . .

Judith E. Wood
189 Warren Avenue
Whitman

Prom Committee 3;Chorus 3; Dance Committees 3, 4; Honor Society 3, 4; Yearbook Staff 4; Choir 4; Senior Play Cast 4.

"Judy"
"She's a hot rock." . . . Future Actress . . . Considerate . . . Quiet . . . "There's No Business Like Show Business" . . .

Priscilla J. Wood
55 George Street
Whitman
Hr. Off. 1; Ten. 1; Intra-Bskt. 1, 2;Tal. Show 1, 2, 3; Glee Cl. 1, 2, 3, 4;Asst.Ed-in-Chief Yrbk. 4; Photo. Club 2; Class Off. 2, 3; Dr. Club 2, 3; St. Coun. 2, 3; Pres. 4; Dance Com. 2, 3, 4; Ring Com.; Photo. Com.; Class Day & Grad. Usher.; Prom Com.;Hon. Soc. 3, 4; Thespian Soc.; Ensemble 4; D.A.R. Award 4; Sen. Play Cast 4; Football Ban. Com. 4; Class Ode.

"Cil"
"How 'bout that?" . . . Cheerful . . . Ambitious . . . West Point Fan . . . "Charlie, My Boy"

Beverly Wyatt
595 Washington Street
Whitman

J.V. Basketball 1; Tennis 2;Glee Club 2; Varsity Basketball 2; Dance Committees 2, 3; Chorus 3; Asst. Basketball Manager 3; Basketball 4; Yearbook Staff 4;

"Bev"
Athletic. . . Comic . . . Friendly . . . "School Days"

. . . and in our Golden Days these were our favorites.

Actor: Rock Hudson
Actress: Grace Kelly
Male Vocalist: Perry Como
Female Vocalist: Patti Page
Rendezvous: Frank's
Sport: Football
Radio Station: W.C.O.P.
Co-ed College: University of Mass.
Girls' College: Regis
Boys' College: Notre Dame
T.V. Program: West Point
Disc Jockey: Norm Prescott
Movie: Picnic--Giant
Automobile: Ford
Food: Pizza
Band: W. H. S.
Subject: Math
Gum: Spearmint
National News: Suez Crisis
Local News: Regional High School
Professional Athlete: Bob Cousy
Comedian: Jerry Lewis
Orchestra: Lawrence Welk

Class Ode

Words and Music by Priscilla Wood and Donald Straffin

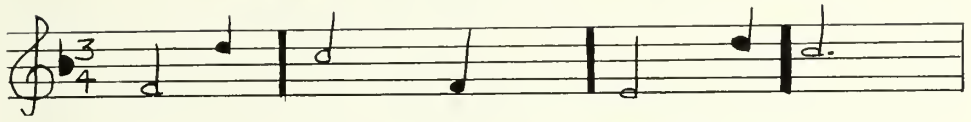

1. EARLY DAYS AT WHITMAN HIGH,
2. TOGETHER WE HAVE WORKED AND PLAYED-
3. GRADUATION DAY IS HERE;

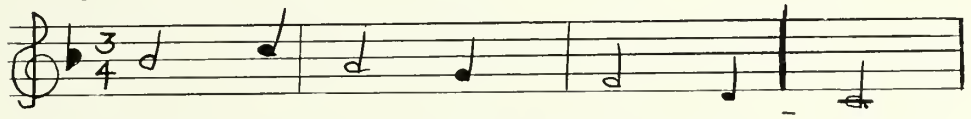

FILLED WITH INTEREST AND JOY;
HAPPY TIMES: OUR GOLDEN DAYS.
JOY AND SADNESS NOW WE SHARE.

STUDIES, SPORTS, AND SOCIAL WHIRL,
NOW WE WISH SUCCESS TO EACH
STARS OF HOPE SEND OUT THEIR RAYS,

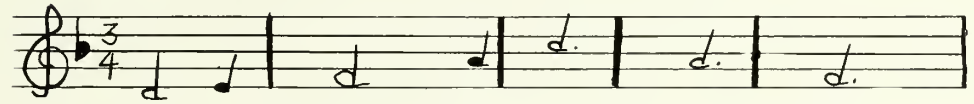

BUSY TIMES FOR BOY AND GIRL.
AS WE STRIVE OUR GOAL TO REACH.
GUIDING US THROUGH ALL OUR DAYS.

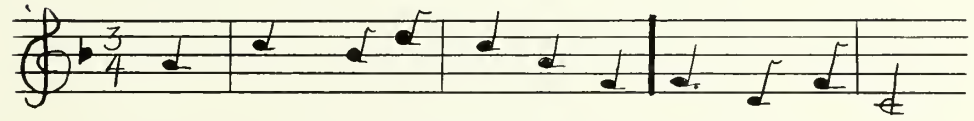

CHORUS

1. SO HERE'S TO THE MEM'RY OF OUR GOLDEN DAYS,
2. MAY GOD BLESS AND KEEP US IN HIS LOVING CARE;

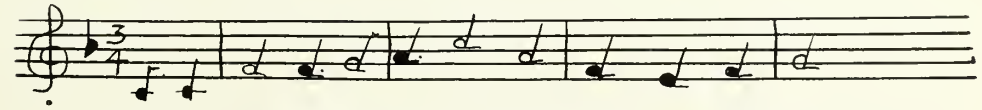

TO OUR FRIENDS AND OUR TEACHERS, SO KIND AND SO TRUE,
MAY WE CHERISH THESE MEM'RIES ALL OUR LIFE THROUGH.

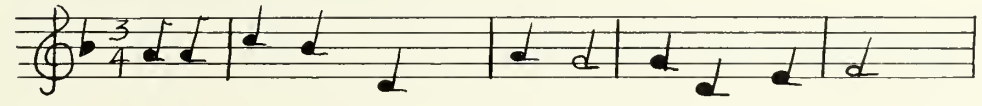

Class Prophecy

by Sandra MacLellan and Kathleen Dexter

A cool spring breeze floats gently over a small fluffy, pink cloud. Sleeping soundly inside the cloud is the "Spirit of 1957." He guided us through our Golden Days in high school, and it is now time for him to make a return visit to see if we have fulfilled our ambitions. After packing his overnight case, he starts his journey to Earth.

Flying over the jungle of darkest Africa, our Spirit sees Robert Hardiman, the great explorer. He has just returned from a visit with Tribal Chief, Pete Matthews, who awarded Cynthia Marchetti and Frank Johnson first prize for their dancing exhibitions at the Zulu Moon Ball. Our Spirit's halo is almost knocked off by a stray spear thrown by Nancy Shaw, so he quickly heads for the peaceful Mediterranean.

Looking down upon the cool, green water he sees "Blinky" Fullerton, who is making his thirteenth trip around the world in a home-made raft. The Spirit is astonished to see here also two beautiful yachts, owned by the multi-millionaires, Barbara Wells and Ann Kailher. He would like to stop and take a ride on one of them but he has a long journey ahead of him.

As he flies across sunny Italy, our Spirit spots the great singer, Ann Fernandez, who is being featured at the La Scala Opera House. Making her debut also is Judy Reid, conductor of the Mitchell Orchestra.

Our Spirit continues his trip, but he soon discovers that ice is forming on his wings. Looking down, he sees a party of mountain climbers slowly making its way to the top of one of the highest peaks in the Alps. As he flies closer, he recognizes the Dorothies Plasse, Rowell, and Roberts who are really fulfilling their dreams of seeing the world.

Our Spirit's next stop is Spain, where he finds the great bull fighter, Phil Joubert, being cheered on by a crowd of anxious spectators.

As our Spirit continues on into France, he sees the famous La Touraine Dress Shoppe in Paris where the new assistant to Christian Dior, Paul Agius, is having a style show. He is surrounded by his pretty models: Pat Grispi, Janet Cashman, and Judy Rich.

Crossing the Riviera, our Spirit finds it a great temptation to stop and join John Keaveney and George Derby on the beach, but there is still a lot of work to be done.

Our Spirit is now forced to fly at a higher elevation, for he is nearing Russia. Looking down, he sees a large machine that Donald Straffin has built to find the answer to the big question behind the Iron Curtain. To avoid going over this "Forbidden Territory" he heads for the beautiful Scandinavian countries, where Mll. Ellamae Hannan has been named "Miss, You Really are Pretty."

Passing over Ireland, he sees the inaugural ceremonies in progress, where a newly elected Lord Governor, Joe Downey, is taking the oath.

While gently gliding over the ocean, a sudden up-draft caused by the new space maker invented by Wayne Fisher forces our Spirit up into outer space, where a huge monster suddenly whizzes by him, knocking off his antenna. When the Spirit recovers from the shock, he finds that the monster was only poor Soupie Campbell and his jet plane. On his plane, hostesses June Thorndike and Janet Wilde are making comfortable the three great celebrities, Eva Baker, John Stetson, and Judy Wood, who are returning to Hollywood to make a guest appearance on the Mickey Mouse Club.

Being adventurous, our Spirit hitches a ride on the tail of a moon-bound rocket ship designed by Robert Ingalls. On this plane he finds Bachelor Girls, Joyce Fulginiti, Dorothy Churchill, Sylvia Ogden, Kathleen Dexter, Janet Lynch, and Elizabeth Hanson taking an exciting trip to the moon. They are adequately cared for by space stewardesses, Sandra Phillips and Jean Vallancourt.

As they reach the moon there is an unfortunate rocket crash, and the occupants of the plane are taken to the Moon School Hospital. An efficient medical staff composed of medical technologists, Sandra MacLellan, and Aletta Viniskas, and nurses Carol Currier and Joan Campbell, examine the passengers. Leaving his friends at the hospital, our Spirit meanders over to the new Moon School, where he finds such brilliant instructors as Janet Giniewicz, Bonnie Lindsey, and Charlotte Allen. As he leaves the school, a Moonmobile, which has just been repaired by mechanics Sterling Hanson, Donald Meek, and Kenneth Stowell drives up to give the Spirit a speedy trip back to Earth. Its operator, Roy Mendes, recently won a gold cup for driving faster than sound.

But bad luck is still with our Spirit, and he stubs his toe on the new TV tower built by Kevin McGrath in San Francisco. At cloud No. 17, our Spirit is picked up by the new United States Air Force plane piloted by Miles Harrington. He is immediately given first aid by flight nurse, Alice Kelley and rushed to the new Memorial Hospital. As soon as he arrives, he is wheeled up to the X-ray technician, Jane Sweinimer.

Jane Sweinimer takes X-rays of our Spirit's toe while nurse Linda McKinnon tries her best to comfort our weary patient. Dr. Douglas Wales finds that it is not necessary to operate, but he thinks he should stay overnight for a rest. He is quite discouraged! His job is only half completed; his toe

hurts; and because he lost his antenna, he cannot radio his superior spirit to let him know he will be back later than expected.

The next morning the head nurse, Ann Adams, and cheerful student nurse, Geraldine Cummings, help the Spirit polish his wings. While pharmacists, Judith White and Judith Carlson, fill his prescription with Toe Nail powder, invented by Howard Johnson, he goes to the business office, where he pays his bill to Rose Terzian, medical secretary.

The staff of the hospital hate to see the Spirit leave, for he brought back so many memories; but they all know he has a job to do.

During the night our Spirit's antenna had been repaired, and he now reports to the "Boss Spirit" Eleanor Swan, who tells him that researchist, Dorothy Buckman, has developed a new brain machine which will out-think "Univac" and shear sheep at the same time.

The Flying Eagles, made up of Ernest Amado, Robert Genereux, John Hamelin, and Ernest Archibald are sent out to escort our Spirit back to Earth.

Arriving back at Earth Air Force Base, our Spirit has to be ready to duck each plane. Having once lost his antenna, he must now be careful not to lose his halo, or he will have to stop at Tony Johnson's Halo Repair Shop. Our Spirit runs into more trouble,when he gets caught by Edward Reed, flying ninety miles an hour in a twenty mile an hour zone. Traffic judge, Joanne Davis, quickly gives him a ticket for speeding.

While flying across the United States, our Spirit tunes in the new radio program called The Trials and Tribulations of Married Life, featuring Bruce Baker and Brenda Clark. The program is sponsored by Wayne Andrews, owner of the Pizza Palace located in the petrified forests. Suddenly the program is interrupted by a news bulletin. "Richard Brown has just been awarded a prize for having sold the Brooklyn Bridge to Frank Wilson," announces Robert Hickey.

Looking down over the Great Lakes, he sees Philip Parks and Lester Smith still trying to build across those large bodies of water.

Visiting Washington, the Spirit learns that Robert Peterson, President of the United States, has just hired Elizabeth Caprio and Patricia Pierce as his secretaries. He has also appointed Dean Bartlett as Treasurer of the United States.

Our Spirit's troubles start again when he bites into a piece of hard fudge. However, his troubles are solved after visiting Karen Breil, dental hygienist, He seems to like the new set of teeth she gives him better than his old ones.

While at Washington, the Spirit watches a military parade led by General Richard Flood and his two body guards, Roger Nice and Arthur Howe. Behind the General, on a bicycle, is Janet Best of the Air Force and, giving away free candy, is Nancy Swanberg of the Waves. The band is being led by those two great musicians, Nancy "8 bar" Johnson and Philip "Sousa" Davison.

In a few hours the "Spirit of 1957" will have completed his journey, The next place he visits is the New United Nations building, where he finds Marie McCarthy, Grace Perkins, Marilyn Perkins, and Lillian McGowan in charge of public relations. Chief telephone operator on the 216'th floor is Joanne Burr. Secretaries to the foreign ambassadors are Beverly Wyatt, Norma Chamberlain, Beverly Shores, and Jeanne Barling.

Looking down over West Point he sees poor Butch Benoit walking tours on flirtation walk as a result of Priscilla Wood's saying "no" under the famed kissing rock. Also, being unveiled at the academy is a statue in honor of Brian McKenna, who out-ran the Army mule.

Coming in over Boston, our Spirit sees Jackie Reckord conducting guided tours on, of all places, the U.S.S. Constitution of which George Joubert is C. O. Marie DiMestico is seen painting the top deck of the ship.

As the Spirit flies over Whitman, he spots Judy Ripley, who is now permanent cashier in the new Regional High School cafeteria; her salary is quoted at "two free lunches an hour." The faculty at the school is now headed by Principal Frank Johnson and includes Sales Teacher, Alfred Lindberg; French Teacher, Alice Kelley; Driver Training Teacher, Richard Leitch; and Home Economics Teacher, Helen Staples. Marlene Coonan, of all people, is in charge of room 116, "the jug."

At last the Spirit has completed his task. Happy, but weary, he heads for his home in the heavens His soft, feathery, bed is waiting in his pink cloud for him, and he can now sleep in peace knowing we have all succeeded----------or have we?

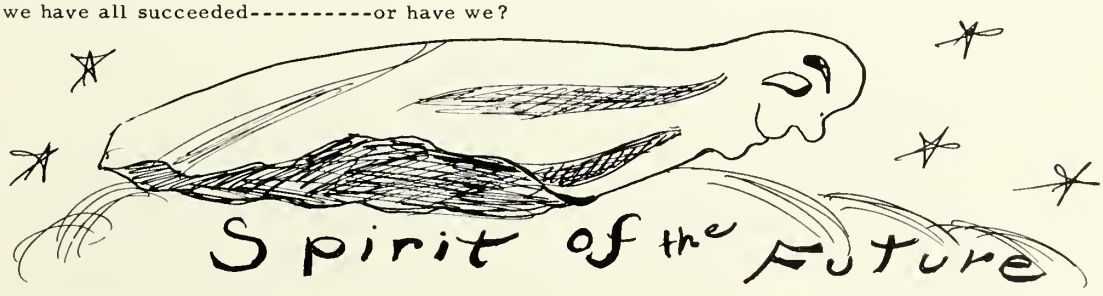

Class History

by Dean Bartlett and Dorothy Buckman

One sunny day in early September 1953, we entered Whitman High, a rather confused group of Freshman. To get accustomed to schedules, classes, and homework was our first task. Soon after school began, we held our first meeting as a class at which time we realized how many of us there were and understood the job we had to do better. At the football rally, led by our cheerleaders, Mary Alice McLaughlin and Janet Cashman, we cheered for "Butch" Benoit the only freshman on the varsity football team. The talents of Judy Reid, Joan Campbell, Alice Locke, and Beverly Wyatt were well appreciated on the girl's basketball team.

June ended our first year at Whitman High School under the leadership of our class officers--Norman Sayce, Marie McCarthy, James Flynn, and Patricia Grispi.

In September 1954, the class entered as Sophomores, looking with confidence to the year ahead. Mrs. Austin and Mr. Brown, our advisors, did an excellent job helping to make our activities enjoyable and successful.

Many of our classmates were active in the Band, the Orchestra, and the Dramatic, Photography Latin, and Biology Clubs. In football Paul Agius, Brian McKenna, Dick Boynton, Roy Mendes, "Butch" Benoit, and Wayne Fisher aided the football team greatly in an undefeated season, the first in nineteen years.

On February 4, 1955, we presented our first dance, "Sweetheart Swirl," which proved to be a big success. Serving as class actively throughout the year in the Student Council were Judy White, Priscilla Wood, and Charles Benoit.

Our class officers were Robert Hardiman, Janet Cashman, Edward Champignie, and Priscilla Wood, all of whom worked hard for our class.

September 1955 started our year as upperclassmen without our Halifax classmates, who had entered the new Silver Lake Regional High School. Our advisors, Miss Thomas and Mr. Donavan, spent much time helping to make our Junior year a success.

The football team had another undefeated season. Roy Mendes, Brian McKenna, Ernest Amado, Paul Agius and Charles Beniot, made substantial contributions to the team's success.

In November we presented a dance, "An Old-Fashioned Walk," which was enjoyed by all. "Pete" Matthews, "Butch" Benoit, and Paul Agius were on the basketball team. Paul and Butch were also on the baseball team.

In March, also, twenty-one members were given a great honor when they were inducted into the National Honor Society. Our biggest project of the year was the Junior Prom, held in May The theme of our big fling was an "Evening in Paris." The gym was transformed into a bit of Paris in the Spring.

Seven of our classmates entered the Spellman Essay Contest. Nancy Johnson upheld the honor of our class by winning third place. We ended our Junior year by decorating for graduation and ushering for commencement. We then realized that our last year at Whitman High was soon to begin. Our advisors, Mr. Bayley and Mrs. Lapworth, have spent much time making this year an enjoyable and a busy one.

Election of officers was held soon after we started school, and James Matthews, Joan Campbell Janet Cashman, and Brian McKenna were elected.

We had a good football season with our team led by co-captains Paul Agius and "Butch" Benoit. Our class honored the team at a banquet in December. "Jack-o'-Lantern Jubilee," our first dance as seniors was an outstanding success socially and financially. Priscilla Wood, John Stetson, and Paul Agius led the Student Council in an active year.

The Honor Society had a very successful year holding the first regional conference and raising a sufficient amount of money to give two scholarships at graduation.

"Don't Take My Penny" our senior class play presented in March, was a huge success. John Stetson and Judy Wood were magnificent in the leading roles. The band, choir, and chorus, with many senoir members, provided much enjoyable entertainment for the whole school.

Honor was bestowed upon Charles Benoit when he was elected as Good Government Day Representative and upon Priscilla Wood when she was chosen as D. A. R. Representative.

Throughout the spring we were besieged by many tasks--Yearbook, Science Fair, Spellman Contest, Research papers--each guaranteed to leave no spare time for any senior.

As graduation nears, we remember the "Golden Days' we have enjoyed and hope that the future will be as enjoyable.

Class Will

We, the graduating class of nineteen hundred and fifty-seven, being of sound minds and weakened bodies, and after discovering the lack of certain qualities in the underclassmen which we feel wecan correct, hereby declare, on this fourteenth day of June, our last will and testament.

To Mr. Johnson we leave our best wishes for success as principal of Whitman High School.

To our advisors, Mrs. Lapworth and Mr. Bayley, we leave our sincere thanks for their guidance and cooperation.

To Mrs. McInnes we bequeath a yearbook in appreciation of her assistance on the yearbook staff.

To Mr. Lane we leave an up-to-date joke book.

To Miss Allen we bequeath an automatic bus pass stamper.

To Mr. McGarigal we leave "the cream of the crop."

To Mr. Spratt we bequeath a certificate for color blindness.

To Mrs. Millett we bequeath a story of Tom Thumb.

To Mr. Burbank we bequeath a multicolored assortment of watch bands.

To the Juniors we leave the distinction of being mighty seniors but hope they don't misuse their superiority.

To the sophomores we bequeath artistic ability with which to make decorations for their first real dance.

To the freshmen we bequeath kindness with which to treat next year's freshman class.

To Mr. Leigh we leave an efficient yearbook staff.

Mrs. Hartshorn's third year bookkeeping class leaves for room 10 to sewing classes only.

We bequeath to all students and teachers nonskid shoes for use the first day after a vacation so they will not slip on the freshly waxed corridors.

Paul Agius leaves to watch the late, late shows.

Ernest Amado leaves for the Air Force.

Ernest Archibald leaves square roots for juniors to use.

Bruce Baker leaves for the State Police Barracks.

Charles Benoit leaves his muscular physique to Tom Simonis.

Dean Bartlett leaves his freckles to any junior who wants them.

Richard Brown leaves his carload of girls.

David Campbell leaves his hard earned "sports letters."

Richard Fullerton leaves with his mink.

Philip Davison leaves his trombone to David Taylor.

George Derby vacates the girls' lunch table.

Wayne Fisher relinquishes his high marks to any junior who can use them.

Richard Flood bequeaths his quietness and courtesy.

Robert Genereux leaves 116 for good.

Robert Hardiman leaves administration to Mr. Johnson.

Robert Hickey leaves his skill in sports to Jerry Benoit.

Arthur Howe leaves his red hair to Miss Kelleher.

Robert Ingalls leaves his wood working ability for fixing desks and chairs to Pete and Freddie.

Philip Joubert leaves in search of more good times.

Howard Johnson leaves an order of expensive ice cream.

Alfred Lindberg leaves to cross the Atlantic like his distant relative.

James Matthews, the rover, leaves his book 1000 and 1 Excuses on How to Get Out of School to Kenny Butler.

Kevin McGrath leaves the tennis team to the juniors.

Brian McKenna leaves to enroll in an advanced driver training course.

Joseph Mendes leaves his knowledge of football to next year's players.

Roger Nice leaves in a cloud of dust.

Philip Parks leaves his position in the band.

Robert Peterson leaves his good humor to Mr. Robertie.

Lester Smith leaves his father's tractor to someone who lacks transportation.

John Stetson leaves a quiet study hall to Mr. Leigh.

Kenneth Stowell leaves for Halifax to get orders from Francine.

Donald Straffin leaves his class play skirt for a junior boy.

Douglas Wales leaves his cheat slips to some junior.

Frank Wilson leaves his position as the only Democrat in math class.

Donald Meek leaves his driving skill to someone with a license.

Sterling Hanson leaves with Kathy Dexter.

Joseph Downey leaves his mathematical shortcuts.

John Hamelin leaves his corner seat in the office to a deserving junior.

George Joubert leaves Mr. Galgani a quiet chemistry class.

James Goldmann leaves his place in choir to a junior boy.

Edward Reed leaves his road sanding job to the juniors for next winter.

Anthony Johnson leaves his way with women to Peter Butler.

Richard Leitch leaves the lab undestroyed.

Wayne Andrews leaves his cooking skills to the girls' cooking classes.

John Keaveney leaves the girls broken-hearted.

Miles Harrington leaves a Hollywood muffler to David Porter.

Frank Johnson and Cynthia Marchetti leave their dancing ability to Jerry Lawrence and Deanna Deehan.

Jane Sweinimer and Patricia Pierce leave the job of music librarian to Irene Milonas and Patricia McCarthy.

Norma Chamberlain leaves to all students who must walk to school in bad weather, a car complete with chauffeur.

Judith Wood leaves her acting ability to next years' lead in the Senior Class Play.

Beverly Shores leaves her efficient manner of carrying on all Honor Society correspondence to next year's secretary.

Ellamae Hannan, Jacqueline Reckord, and Barbara Wells leave 117 free during sixth period.

Alice Locke leaves a bottle of liniment for all students in gym classes.

Eleanor Swan leaves her ability to get "A's" on transcripts.

Priscilla Wood leaves her friendly ways to Aino Tarvainen.

Marie DiMestico leaves her well-done homework papers as a shining example to the junior class.

Judith Carlson, Alice Kelley, Lillian McGowan, and Jean Vallancourt bequeath their quietness to all noisy study hall students.

Elizabeth Caprio leaves her capable driving ability to her sister Jean.

Kathleen Dexter and Nancy Shaw bequeath their red hair to anyone with fiery tempers to match, but they retain their own pleasant dispositions.

Karen Breil, Joan Campbell, Janet Lynch, and Judith Reid bequeath their drum majorette uniforms to Alice Clark, Joan Yetsook, Linda Swenson, and Nancy Farley.

Janet Best leaves her bicycle to her brother Richard.

Grace Perkins bequeaths to Miriam Marsh her secret book on growing tall.

Geraldine Cummings leaves her nightly coffee shop to anyone who wants it.

Nancy Johnson leaves her band honors to some lucky band member next year.

Brenda Clarke leaves with Bruce.

Eva Baker, Carol Currier, and Joanne Davis leave in search of "the good old days."

Jeanne Duquette leaves her coquettish ways to Ruth Ann Hannan.

Patricia Grispi leaves her wrestling ability to Mr. Malinowski.

June Thorndike leaves to all underclassmen the secret of being pretty.

Dorothy Buckman leaves the privilege of being committee chairman for Honor Society events to some other member.

Dorothy Rowell, and Dorothy Plasse bequeath their use of the office machines to two girls in office practice next year.

Charlotte Allen and Joann Burr leave their secret of having fun to any interested juniors.

Jeanne Barling and Janet Giniewicz leave with fond hopes for the future.

Janet Cashman leaves a smile for every girl and two for every boy.

Aletta Viniskas leaves her spot in future talent shows.

Ann Adams, Marie McCarthy, Mary-Alice McLaughlin and Sandra Phillips bequeath their ability to secure pumpkins to the next senior dance committee.

Elizabeth Hanson and Dorothy Churchill leave two empty spaces in the paper for seniors wishing to announce their engagements.

Marlene Coonan and Bonnie Lindsey bequeath their places in future cosmetics demonstrations.

Nancy Swanberg and Ann Kailher leave willingly.

Judith Ripley leaves her job of taking care of the lunchroom money to one of the cashiers next year.

Beverly Wyatt and Joyce Fulginiti leave a shorthand book complete with a key for each word.

Sylvia Ogden leaves a chain guaranteed to hold any size ring.

Rose Terzian bequeaths a law book and an arithmetic book complete with answers.

Sandra MacLellan bequeaths her duties of Honor Society Vice-President to a deserving junior.

Judith White leaves her captivating smile to the girls who wish to influence some special boy.

Helen Staples bequeaths to the Commercial Department an extra supply of erasures.

Judith Rich and Dorothy Roberts leave to ruin the business world.

Marilyn Perkins bequeaths to dark-haired juniors her light blonde hair.

Linda McKinnon leaves her loquacious way to Marcia Currier.

Janet Wilde leaves Micky Lowell with regret.

Ann Fernandez leaves her excellence in softball to Patricia Pierce.

We hereby leave the following songs in memory of our years at Whitman High:

Don't Be Cruel--freshmen
Woe is Me--sophomores
I Guess I'll Be On My Way--juniors
After School--116
I Almost Lost My Mind--204
The Chosen Few--Honor Society
I Just Don't Know--tests
In the Still of the Night--homework
It's Not For Me to Say--absent excuses
Almost Paradise--graduation
It Only Hurts For a Little While--flunk slips
Shattered Dreams--report cards

We, the class of nineteen hundred and fifty-seven, do hereby declare the above our last will and testament and affix our signatures in the presence of the two duly authorized witnesses.

Adam and Eve

Class Gifts

Ann Adams — Shamrock

For Ann we have this shamrock,
For a lovely colleen is she
With her dark, shiny hair
And a grin for all to see.

Jeanne Barling — Joke book

To Jeanne we give this joke book
So she will always smile.
We hope it lasts a lifetime
And keeps her laughing all the while.

Paul Agius — Black book

Paul is just a bashful one,
At girls he'll never look;
And so for all his future dates
We leave him this black book.

Dean Bartlett — Foreign car

To take the place of your gas-burner,
We leave this little car.
With all the gas that you will save,
We hope that you'll go far.

Charlotte Allen — Model T Ford

Charlotte gets this model T;
She's fond of them we know.
And if she breaks all its parts,
The poor car just won't go.

Charles Benoit — Lt.'s bar

Butch is going to West Point;
He'll be a football star.
But when he leaves it all behind,
He can wear this lieutenant's bar.

Ernest Amado — Ink eraser

Ernie's a company clerk
In our country's National Guard.
We give to him this eraser;
May his records be always starred.

Janet Best — Friendship ring

Janet gets this friendhhip ring,
For a true friend is she;
Always has time to help another,
A constant pal to be.

Wayne Andrews — Recipe

Wayne a chef would like to be;
A good one he will make.
To help him in his later life,
Here's a recipe for a cake.

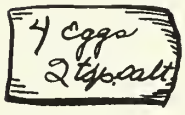

Karen Breil — Tooth

To Karen we give this tooth;
We hope that it will fit.
For she once had an accident
In which a tooth she split.

Ernest Archibald — Safe driving award

Our Ernie's won acclaim and such
As the safe driver of our class;
So we leave him this award we made
Inspection we know it will pass.

Richard Brown — Recording contract

Brownie is quite a singer,
So this contract we leave to him
From our own recording company.
We hope his voice will never dim.

Bruce Baker — Motorcycle

Bruce a trooper expects to be;
This gift we're sure he'll like.
To help him catch the speedsters all,
We leave to him this motorbike.

Dorothy Buckman — Toy sheep

Dottie gets this tiny sheep,
Which is her constant passion.
We know she'll do her very best
To keep us all in fashion.

Eva Baker — Pattern

Eva is a clever girl;
We know she likes to sew.
To her we give this pattern smart,
For her own fashion show.

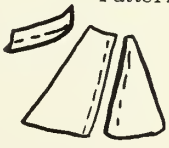

Joanne Burr — Megaphone

To Joanne we give a megaphone
To make her wee voice heard;
And when she cares to use it,
We'll hear her every word.

David Campbell — Math problem

To Dave we give this problem,
For he's a wiz at math;
We hope that he can solve it
As he starts his college path.

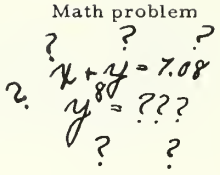

Joan Campbell — Pill

Joan deserves to be a nurse,
A pill-pusher by trade;
We leave her this little pill
For practice to make the grade.

Elizabeth Caprio — Speeding ticket

On a gift for Betty we've worked so hard,
We almost could not pick it.
Although she is a driver rare,
We give her this speeding ticket.

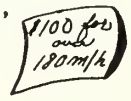

Judy Carlson — Test tube

To Judy we give this test tube,
For a pharmacist she will be;
And when visiting the drug store,
Her charming face we'll see.

Janet Cashman — Chair

To Janet we donate this chair,
So she can get some rest.
She's been so busy through the years,
We must keep her at her best.

Norma Chamberlain — Piano key

To Norma we give this piano key
To keep her gay through the years;
For a little touch of music
Can chase away many tears.

Dorothy Churchill — Thimble

Dottie is a bug on sewing;
So we give to her a thimble
To make her speed the quicker
And her fingers nimble.

Brenda Clark — Miniature dog

Brenda gets this little puppy
To add to her collection,
And we hope she'll enjoy
The pup that is our selection.

Marlene Coonan — Soda glass

Marnie gets this soda glass,
For a soda jerk is she.
We hope she takes great pride
To shine for all to see.

Geraldine Cummings — Pizza

Although you're quite an eater,
You sure don't look the type;
And so we leave this pizza
To fill your appetite.

Carol Currier — Laughing gas

Carol gets this laughing gas,
For a merry lass is she;
She giggles morn, noon, and night,
With a grin so full of glee.

Joanne Davis — Gum

Joanne, you always talk a lot;
We ask you to keep mum;
So here's something to keep you quiet,
A brand new piece of gum.

Philip Davison — Summons

Your trombone causes too much noise,
The neighbors all complain;
To you we issue this summons
So you don't offend again.

George Derby — Shirt Pattern

George is always wearing shirts
Of many varied hues;
For him we have this pattern,
His tailor to confuse.

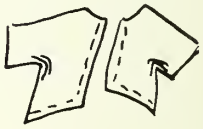

Kathleen Dexter — Program

To Kay we give this program
As a symbol of her work;
For she is a tireless worker,
And ne'er a duty does she shirk.

Marie DiMestico — Tiny paint brush

Dimec, a gifted artist
Who's never in a-rush,
We give to help her in her work
This iddy-biddy paint brush.

Joseph Downey — Candy Cigarette

Joe is always seeking these;
We'll stop that, you can bet;
And this is how we'll do it,
Here's a candy cigarette.

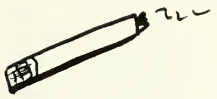

Jeanne Duquette — Smile

Jeanne's a new member of our class,
But she's noted for her wit;
For her we have this happy smile,
Though we're sure that she won't need it.

Ann Fernandez — Sun beam

To Ann we give this sunbeam,
For a sunny lass is she;
From morn to night, throughout the day,
She's happy as she can be.

Wayne Fisher — Flunk slips

Wayne's the brightest in our class,
Does his work with proficiency,
So we give to him this day
A notice of deficiency.

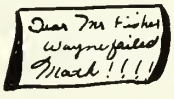

Richard Flood — Loud speaker

Richard gets this loud speaker
To shout his words loud and clear;
For he has much good to say
That we all should hear.

Joyce Fulginiti — Shoe lifts

To Joyce we give these shoe lifts
For standing straight and tall;
And when she puts them on,
She'll tower o'er us all.

Richard Fullerton — Cue chalk

We hear that you are quite the shark
At pool and billiards, too.
And so we leave this little cube
To help you chalk your cue.

Robert Genereux — Radio tube

Bob is interested in electronics,
At least that's what we're told;
To him we leave this radio tube,
We hope it's not too old.

Janet Giniewicz — Hair Curler

For Janet we have this curler
To keep her hair in place;
She has such shiny locks
To frame her radiant face.

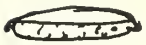

Patricia Grispi — Attendance Slip

Pat must be so sick of these,
Collecting them day by day;
But we're glad to see her doing it
In her own inimitable way.

John Hamelin — Rickshaw

John is nicknamed "Rickshaw",
Well, that's what we've been told;
So to him we leave his namesake
With hopes that us he will not scold.

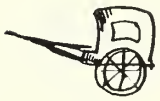

Robert Ingalls — Light Bulb

Bob is one of our shop boys
Whose future will, of course, be bright;
So to assure him of this fact
We give this little light.

Elizabeth Hanson — Bridal Bouquet

Bunny we know will soon be married
Some bright and sunny day;
And so from us we give to you
This lovely bridal bouquet.

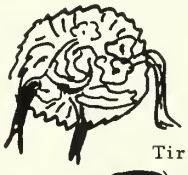

Sterling Hanson — Tire

Shorty has been having troubles;
His tires don't seem to last.
To him we leave this brand-new one,
Please don't be driving fast.

Robert Hardiman — Wheel Cog

To Bob, the big wheel of our class,
Whose work is never done,
We give this little wheel cog
To keep him on the run.

Miles Harrington — Sideburns

Miles, an ardent Presley fan,
The title "Cat" has earned;
So his appearance to complete,
We leave these bushy sideburns.

Robert Hickey — Sports Certificate

To Bob, who's tried about every sport
That there's a chance to try;
We give this sports certificate
To remember all of them by.

Arthur Howe — Beat-up Car

Arthur is always talking of cars,
In which he risks his neck;
So to help him gain experience,
We leave this little wreck.

Anthony Johnson — Tooth Brush

To Toni we give a little brush
To keep his teeth so white;
We hope that with this little gift
His smile will e'er be bright.

Francis Johnson — French Primer

Frankie, who in our class play
Portrayed a French designer,
We'll give, to help with his accent,
This beat-up old French primer.

Howard Johnson — Sundae Dish

Howard, who works at the drug store,
We give this sundae dish.
May all the concoctions you think up
Be the answer to everyone's wish.

Nancy Johnson — Slide Rule

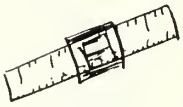

Nancy, a teacher aspires to be
And of mathematics, too.
A slide rule we will give to her
To find the cube of two.

George Joubert — Toothpaste

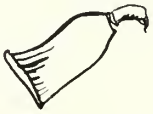

To Mike, who has that winning smile
And knows where the yellow went,
We leave this dandy token,
A tube of Pepsodent.

Philip Joubert — Nuts and Bolts

To Phil we leave some nuts and bolts
In hopes that some fine day,
He may find some use for them
And get his car on its way.

Ann Kailher — Candy Bar

To Ann we give this candy bar,
Which we know she doesn't need,
For Ann is one of the sweetest girls
Of whom you'll ever read.

John Keaveney — Road Map

To John, our long distance commuter,
We give a road map complete,
In order that he might find his way
And all his old friends greet.

Alice Kelley — Ruler

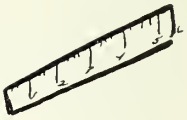

To Alice we give this ruler
As into teaching she goes.
We hope she'll never use it
To keep her students on their toes.

Richard Leitch — Stop Sign

Dick's not a reckless driver
It's just his luck's all bad.
For him we have this stop sign
We're sure it will make him glad.

Charles Lindberg — Spirit of St. Louis

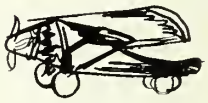

Charles, your name's quite famous;
Your namesake is well-known.
To you we leave this model
Of the best plane ever flown.

Bonnie Lindsey — Ticket

Bonnie gets this speeding ticket
As a warning to us all,
That streets are for safety first,
And not for having a ball.

Alice Locke — Frosh Handbook

To Alice who, as we understand,
Will be back for a P.G. next year,
We leave this little handbook
To prevent her getting lost.

Janet Lynch — Bobby Pins

Janet wants to be a hairdresser;
So for her we have these pins
To practice for her future,
And the acclaim we're sure we'll win.

Sandra MacLellan — 116 Slip

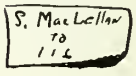

To Sandra, who, as we all know,
Has an intellect so keen,
We leave as a rememberance
A pass to 116.

James Matthews — Pass

To Pete our busy president
Who's always leaving class,
We give to overcome all odds,
This handy little pass.

Cynthia Marchetti — Dancing Shoes

Cynthia's quite a dancer,
The finest in our class;
To her we leave these dancing shoes,
But they're not made of glass.

Marie McCarthy — Song Sheet

Marie, you're always singing;
You make our world so gay.
To you we leave this song sheet
To brighten every day.

Lillian McGowan — Heart of Gold

Lillian has a heart of gold;
She's so kind to everyone.
So we give her this momento
For the good that she has done.

Kevin McGrath — Tennis Rules

Kevin is a member
Of our sparkling tennis team,
So we have for him from us,
Rules to keep him on the beam.

Brian McKenna — Datebook

To Brian, the handsomest of our class,
The envy of many in looks,
To keep track of all admirers,
We give this nifty datebook.

Linda McKinnon — Glass Tube

To Linda we give a glass tube
That we hope she'll keep;
We hear she's good at breaking them
In chemistry lab each week.

Mary-Alice McLaughlin — Cadillac

Mary-Alice, we are sorry
A Chevy we couldn't find.
Instead we give this Cadillac;
We hope you will not mind.

Donald Meek — Sale Signs

Don works in the Five and Ten;
A stock boy is what he is.
To him we give the "Sales" signs,
At using them he's a whiz.

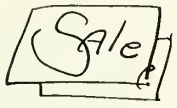

Roy Mendes — Football

To Roy, one of the greatest football stars
That Whitman's ever known,
We leave with our best wishes,
A football all your own.

Roger Nice — Screwdriver

Roger's always fixing cars
A screwdriver's what he needs;
So that is what we'll leave him
To cure his iron steeds.

Sylvia Ogden — Bow of String

Sylvia gets this bow of string
To remember the days gone by;
For she's had so much fun,
If it ends, she'll wonder why.

Philip Parks — Tennis Ball

Phil's our champion tennis player;
He never misses the ball.
We hope he'll keep this one
As the favorite of them all.

Robert Peterson — Frown

Pete always has a ready smile
Which he never does let down;
And so for just a change of pace
We give him this great big frown.

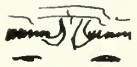

Grace Perkins — Honorable Mention

To Grace we give this honorable mention
For her performance in our class play;
She sparkled in her every verse,
Surely a star she'll be one day.

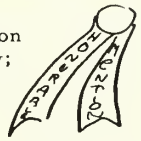

Sandra Phillips — Nurse's Cap

Sandie gets a nurse's cap
We hope she'll wear with pride,
For her ambition's to help the sick
All over this world so wide.

Patricia Pierce — Pencil

For Patti we have this pencil
To do her work each day;
As Patti is a studious person,
She'll surely succeed some day.

Dorothy Plasse — Rattle

To Dot we give this rattle,
A lover of children is she;
May she find it very useful
When babysitting she'll be.

Jacqueline Reckord — Chuckles

To Jackie we give these chuckles
To keep her happy all day long.
She is such a merry lass,
For whom life is just a song.

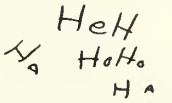

Edward Reed — Toy Gun

To Ed we give this little toy gun,
For hunting he does go;
We hope you have success with it,
Perhaps even killing a crow.

Marilyn Perkins — Toy Tambourine

Marilyn has starred in minstrel shows,
A tambourine she's played;
So that is what we'll leave her
To keep her in the trade.

Judith Reid — Wedding Ring

Judy gets a wedding ring,
For marriage's her intention;
We hope she treasures it dearly,
For it's sure no new invention.

John Stetson — Tape

John receives this band of tape
To seal his lips up tight;
For John is such a talkative lad,
He'd like to talk all night.

Judith Rich — Handbook

For Judy we have this handbook
To help her at her work;
For not an error will she make
When she is an office clerk.

Kenneth Stowell — Cloth

To Kennethwe give a cloth
To shine up his old car;
He likes to keep it nice and neat,
To take him near and far.

Judith Ripley — Money Wrapper

A money wrapper is Judy's gift;
She wrapped the lunchroom's millions,
And in the future we can see,
She'll also wrap Dick's billions.

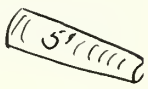

Donald Straffin — Addition Table

Donald, our Whitman wizard,
Your computer's quite a fable;
To help you check your answers
We leave this addition table.

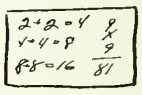

Dorothy Roberts — Map of Boston

Here's what we have for Dottie,
A map of Boston town.
We hope that with the aid of this
She'll never be let down.

Eleanor Swan — Bell

To Eleanor we give a little bell
Because she's never heard;
We'd like her to have this signal
So we'll never miss a word.

Dorothy Rowell — Sign

To Dot we give this sign
Which states "quiet, please;"
For she has the gift of gab,
Which we often tease.

Nancy Swanberg — Popcorn Bag

To Nancy we give this bag
To fill with popcorn at the show.
She'll not gyp us a bit,
For Nancy's gen'rous, we know.

Nancy Shaw — Shampoo

To Nancy with her lovely hair
We give this bottle tall;
To keep her hair so shining bright,
The envy of us all.

Jane Sweinimer — Book of Poems

Jane gets this book of poems,
For very clever is she,
At whipping up a poem or two
That rate more than a "B."

Beverly Shores — Medal

Bev's been working very hard
Upon our class's yearbook;
To her we leave this medal
We're sure she'll like its look.

Rose Terzian — Gag

To Rose we give this gag
So she can have a rest;
Since with a constant, happy chatter
Is our Rosie blessed.

Lester Smith — Chemical Formula

Lester's going to college
A chemist he wants to be;
To him we leave this formula
And the explosion you'll soon see.

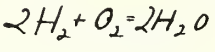

June Thorndike — Junebug

To June we leave this Junebug
Her name it does represent;
We hope she likes this tiny gift
Because in fun we're sure it's meant.

Helen Staples — Special Ink

To Helen we give this special ink;
It's guaranteed to work;
It will erase her troubles,
For errors will never lurk.

Jean Vallancourt — Horn

To Jean we give this horn
To make a clear, loud sound;
'Cause she is so very quiet,
We never know she's around.

Aletta Viniskas — French Poster

To the president of our French Club
Who can parlez francais well;
This poster we know you can translate,
With us it rings a bell.

Janet Wilde — Animal Book

To Jan we give this animal book,
So an expert she will be;
And besides her famous chinchillas,
Other animals she can see.

Douglas Wales — Stethoscope

To Douglas, who a Doc will be,
And a good one we do hope;
We leave for hearing heartbeats
A tiny stethoscope.

Frank Wilson — Tickets

Frank is a super-salesman
For tickets he's a seller;
These tickets are a momento
For a very helpful feller.

Barbara Wells — Book of Etiquette

Barbara's full of charm and grace;
Her manners are never at fault.
We leave her this book of etiquette;
She can save it in a vault.

Judith Wood — Oscar

Many an actress wishes for this,
As many an actress should;
And so we present an Oscar to
Our starlet, Judy Wood.

Judith White — Prescription

To Judy, we leave this prescription,
A pharmacist she wants to be;
We don't know who will take it,
But certainly, not we.

Priscilla Wood — Butch

The sight of him whom she adores
Will always make her quiver;
That she may always have him near,
A doll named Butch we'll give her.

Beverly Wyatt — Honor Badge

To Bev we give this honor badge
For the courage she has shown;
We understand so very well
The suffering she has known.

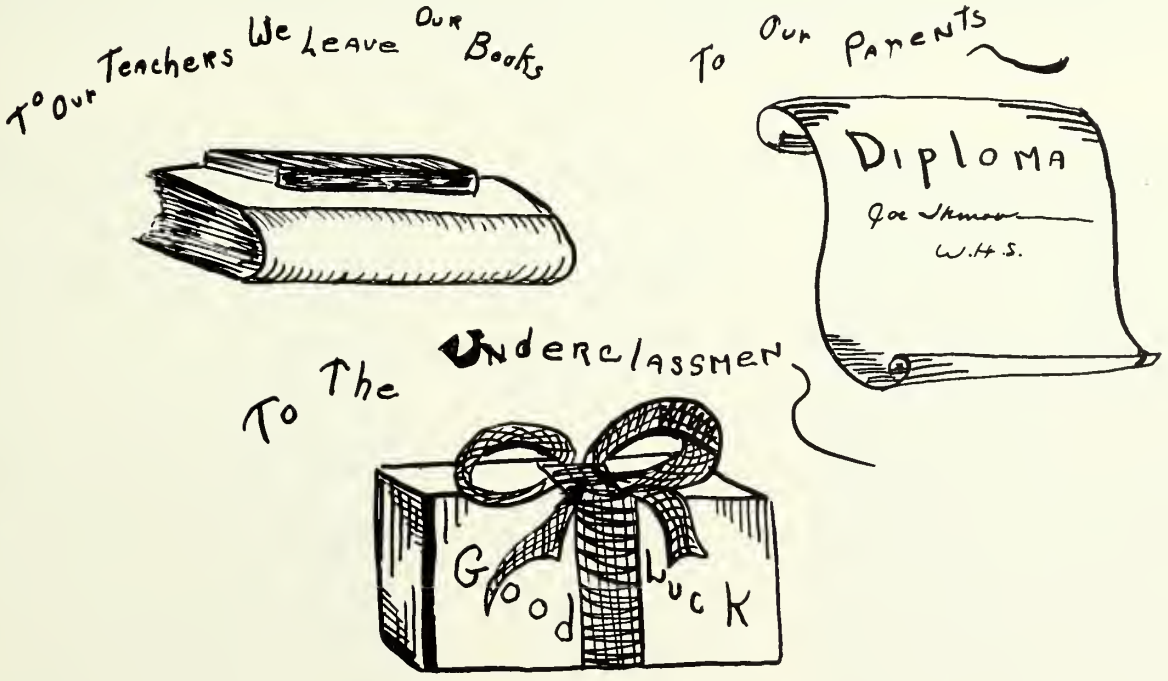

WHO WAS WHO

Prettiest Girl: Pat Grispi
Handsomest Boy: Brian McKenna

Most Intellectual:
Sandra MacLellan and
Wayne Fisher

Golden Days

1957 WHS

All-'Round: Priscilla Wood
and Charles Benoit

Most Polite: Barbara Wells

Dancers: Cynthia Marchetti
Frank Johnson

Stylish: Cynthia Marchetti
James Goldman

Cutest: Mary McLaughlin + Dick Fullerton

Busiest: Priscilla Wood + Bob Hardiman

Actress: Judy Wood
Actor: John Stetson

You should have
seen me when I
played Whitman!

Chatterbox: John Stetson

Sophisticated: Bob Hardiman
Nancy Shaw

Wits: Gerry Cummings
Dick Brown

Drivers: Betty Caprio & Ernie Archibald

Popular: Priscilla Wood & James Matthews

Athletic: Judith Reid
Paul Aguis

Most Likely to Succeed
Priscilla Wood & Bob Hardiman

Modest: Philip Parks
Eleanor Swan

Friendliest: Joan Campbell

Artists: Marie DiMestico + Phil Davison

Musicians: Nancy Johnson + Phil Davison

Cheerful: Jackie Record
Dick Brown

Sheik: John Keaveney

Best Smile: Janet Cashman

A TYPICAL

8:05

TAXING . . . HOUSING . . . GOVERNMENT

THE WORKERS

10:59

WE HOLD THE DOORS

8:48

THE EXPLOSION COMES LATER

11 02

LUNCH CREW

8:51

MERRILY WE ROLL ALONG

11:03

LOOK OUT! HERE THEY COME

9:31

OH.... THAT ENGLISH!

11:04

THERE THEY GO!

10:16

A STITCH IN TIME

11:05

YUM! YUM!

11:21

WAITING FOR THE BELL

CAREFUL

12:51

STUDY ?

11:26

YOUR PLANS?

GOLDEN DEY

1:37

NOW HEAR THIS

11:49

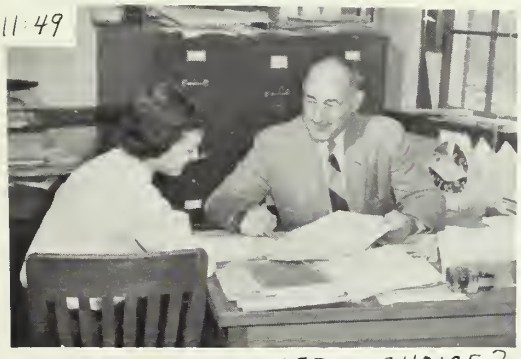

YOUR CAREER CHOICE?

1:41

CRIME DOES N'T PAY

12:08

KEEP 'EM ROLLING!

1:42

YOU MUST SIGN!

12:09

DON'T WORK TOO HARD

1:43

CHARGE!

SENIOR

PEEK-A-BOO

JUVENILE DELINQUENTS

CAMERA SHY

"LET'S TAKE AN OLD FASH..."

MONKEY BUSINESS

WHO'S THE DOG?

THE THREE MUSKETEERS

WHICH ONE HAS THE TONI?

QUI? GIVE UP?

DANCING IN THE DARK

DON'T BREATHE!

KNIT 1, DROP 2

STOP IT!

INNOCENT LINE UP

OOH --- YOU! LISTEN TO HIM!

BUS STOP?

HOW'S IT TASTE?

REVEILLE?

CANDIDS

RIDE EM COWBOY

BALLET - RUSSE

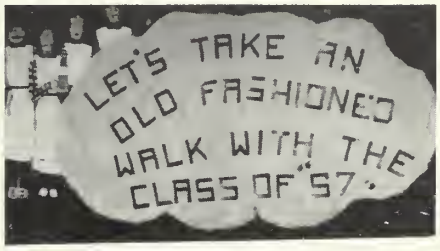

EVERYONE DID

BRAVE RAKE?

IS THAT SO?

WAY BACK WHEN---

HIGH STEPPERS

MERMAID

BIRD'S EYE VIEW

BEACH COMBERS

SIDE BY SIDE

YOUNG LOVE

SCOUT COOKIES

SLEEPY-TIME GALS

A HALF DOZEN OF 'EM

WOW!

STICKY ?!!

BONNIE LASSIES OF W.H.S.

ROCKETTES

FRIENDS OF MACK ARONI

"DID YOU DROP YOUR HANKERCHIEF, SIR?"

OUR EARLY

E. ARCHIBALD

K. McGRATH

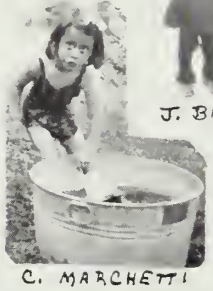
C. MARCHETTI

J. BARLING

J. KEAVENEY

N. SHAW

D. PLAUSSE

J. FULGINITI

B. HARDIMAN

P. MATTHEWS

M. COONAN

R. FULLERTON

M.A. McLAUGHLIN

E. BAKER

J. CAMPBELL

N. JOHNSON

K. STOWELL

J. GINIEWICZ

J. SWEINIMER

S. OGDEN

D. WALES

D. CHURCHILL

J. WHITE

D. MEEK

S. HANSON

N. SWANBERG

J. WOOD

J. LYNCH

J. VALLANCOURT

H. JOHNSON

P. JOUBERT

R. BROWN

D. CAMPBELL

K. DEXTER

R. HICKEY

J. REID

K. BREIL

J. CASHMAN

P. PIERCE

J. BURR

J. CARLSON

J. STETSON

J. THORNDIKE

A. KELLY

A. ADAMS

J. BECKORD

GOLDEN DAYS

G. PERKINS

D. STRAFFIN

B. INGALLS C. CURRIER

B. BAKER

A. LOCKE

E. HANNAN

W. FISHER

W. ANDREWS

P. PARKS

B. LINDSEY

P. GRISPI

B. MCKENNA

J. RICH

S. PHILLIPS

A. VINISKAS

J. DUQUETTE

C. ALLEN

F. WILSON

H. STAPLES

L. MCKINNON

G. DERBY

T. JOHNSON

E. SWAN

J. WILDE

R. FLOOD

J. BEST

L. MCGOWAN

P. AGIUS

S. MACLELLAN

N. CHAMBERLAIN

A. HOWE

R. DAVIDSON

M. PERKINS

M. DIMESTICO

R. PETERSON

M. MCCARTHY

F. JOHNSON

D. BARTLETT

E. REED

E. HANSON

B. CAPRIO

M. HARRINGTON

B. WELLS

D. BUCKMAN

B. KEITCH

P. PEGNAM

M. BENTCLIFF

J. RIPLEY

P. WOOD

D. ROWELL

OUR PROM

Senior Calendar

September 5 . . . Beginning of the end; Senior year starts
29 . . . You can't win forever (Silver Lake)

October 19 . . . Meeting of the minds? Teachers' Convention
26 . . . "Jack O' Lantern Jubilee"

November 7 . . . Prospective collegiates visit Thayer Academy
23 . . . Touchdowns and turkey galore

December 6 . . . Honoring our stars - Football Banquet

January 7 . . . First yearbook meeting - "Golden Days"
12 . . . Teacher or Doctor? -- Scholastic aptitudes

February 15 . . . Mid-winter vacation begins

March 8 . . . "Don't Take My Penny" - Class Play
8 . . . "Good government," says Butch.
14 . . . D. A. R. Good Citizen - "Bye, Priscilla"

April 12 . . . Food Sale
21 . . . Spring break

May 1 . . . "Bye-bye" - "Golden Days" goes to Press
14 . . . Honor Society Induction

June 6 . . . Spellman Essay Contest
11 . . . Political Rally
13 . . . Height of the social season - our Senior Reception

14 . . . GRADUATION! - Finally

SPORTS

VARSITY FOOTBALL TEAM

Led by co-captains Paul Aguis and Charles Benoit, this year's football team won three games and lost five. Coaches Robert Teahan and Robert O'Connell were hampered throughout the year by scarcity of veterans and by injuries. However, prospects for the future are very good with such stalwarts as co-captains elect Gerald Benoit and Sonny English plus many promising sophomores.

Seniors playing their last game Thanksgiving Day were Paul Agius, Ernest Amado, Charles Benoit, Robert Hardiman, and Brian McKenna.

CHEERLEADERS

The Whitman High School cheerleaders deserve a great deal of credit for their energy at games and rallies. They include Janet Cashman and Mary-Alice McLaughlin of the Senior Class, Joyanne Packard and Deanna Deahan of the Junior Class, Meredith Butler and Susan Grover of the Sophomore Class, and Muriel Corliss and Barbara Zeller of the Freshman Class.

FOOTBALL BANQUET

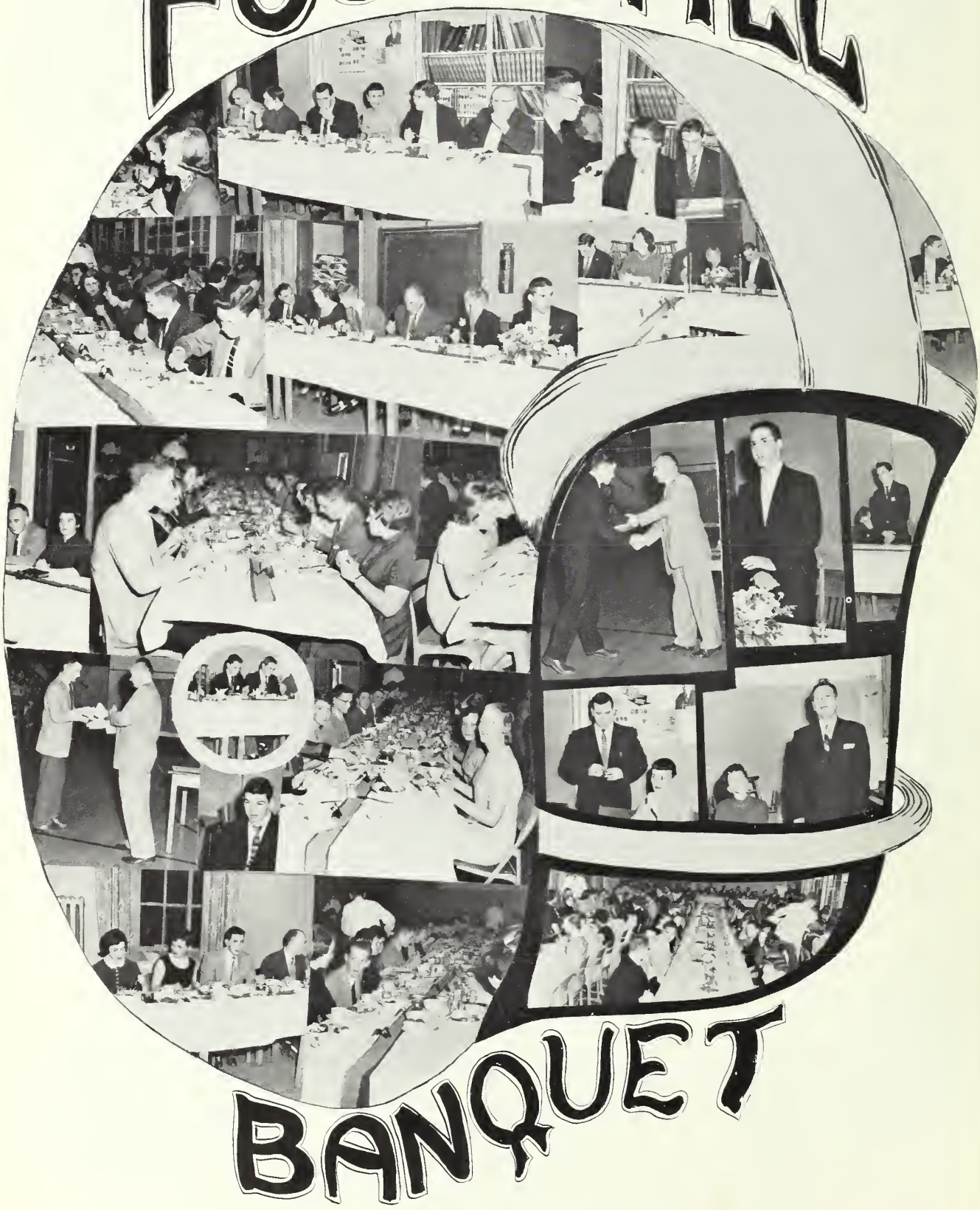

VARSITY BASEBALL TEAM

"This is the year for the youth movement."

SCHEDULE

April 15	Whitman at Plymouth	May 9	Plymouth at Whitman
18	Whitman at Wareham	13	Wareham at Whitman
22	Rockland at Whitman	14	Whitman at Braintree
25	Middleboro at Whitman	16	Whitman at Rockland
29	Whitman at Abington	20	Whitman at Middleboro
May 2	Silver Lake at Whitman	23	Abington at Whitman
6	Whitman at Hingham	27	Whitman at Silver Lake
		May 29	Hingham at Whitman

BOYS' BASKETBALL TEAM

Coached by Mr. William Spratt, the Whitman High Basketball team had a good season, with a record of six wins and eight losses, in league games and one win in the Tournament.

After making a good start against Foxboro in the South Shore Tournament, Whitman's threat was ended upon defeat by Plymouth at West Bridgewater.

SCHEDULE

Jan. 2	Rockland at Whitman	Jan. 25	Whitman at Rockland
4	Whitman at Middleboro	29	Middleboro at Whitman
8	Abington at Whitman	Feb. 1	Whitman at Abington
11	Whitman at Silver Lake	5	Silver Lake at Whitman
15	Whitman at Hingham	8	Hingham at Whitman
18	Plymouth at Whitman	11	Whitman at Plymouth
22	Wareham at Whitman	13	Whitman at Wareham

GIRLS' BASKETBALL TEAM

Here's a photo of the girls' basketball team after the first victory of the season.

The girls' basketball team under Miss Pratt's coaching had a fairly good season. Judy Reid, the only senior on the team, was captain and high scorer with 122 points. The team play Abington, Hingham, East Bridgewater, North Easton, Rockland, Holbrook and Randolph.

GIRLS' SOFTBALL TEAM

This picture was taken at the beginning of a hopeful season.

SCHEDULE

April	29	Hingham at Whitman	May	13	Bridgewater at Whitman
May	3	Abington at Whitman		16	East Bridgewater at Whitman
	8	Rockland at Whitman		17	Whitman at Abington
	9	Whitman at Hingham		28	Whitman at East Bridgewater

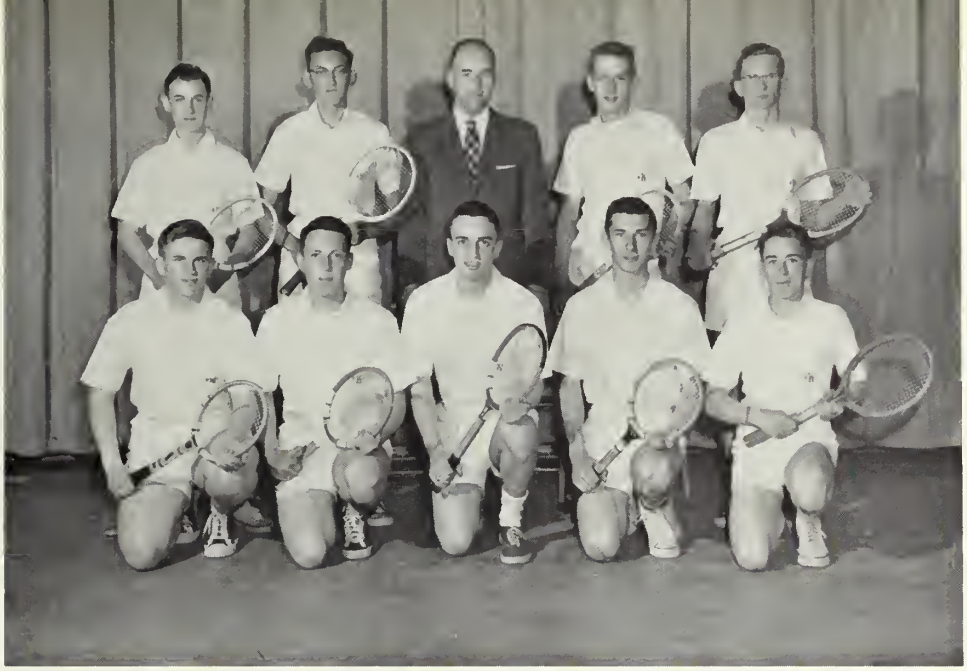

BOYS' TENNIS

Picture was taken before the big match of the season.

SCHEDULE

April	25	Whitman at N. Quincy
	30	Silver Lake at Whitman
May	2	Whitman at Hingham
	7	Brockton at Whitman
	9	Whitman at Quincy
May	14	Whitman at Silver Lake
	16	Hingham at Whitman
	21	N. Quincy at Whitman
	23	Quincy at Whitman
	28	Whitman at Brockton

GIRLS' TENNIS

This photo was taken after the final victory of the tennis team.

SCHEDULE

April	29	Duxbury at Whitman
May	6	Whitman at Plymouth
	8	Scituate at Whitman
	13	Silver Lake at Whitman
	15	
	20	
May	15	Whitman at Duxbury
	20	Whitman at Hingham
	22	Plymouth at Whitman
	27	Whitman at Scituate

May 29 Whitman at Silver Lake

TRACK TEAM

Here's the track team after its tremendous victory over Rockland and Abington.

SCHEDULE

April 30	Whitman		May 3	Whitman		May 8	Whitman	
	Rockland	At Rockland		Abington	At Abington		Middleboro	At Rock-
	Abington			Hingham			Plymouth	land
May 15	Whitman		May 22	Whitman		May 29	Whitman	
	Rockland	At Rockland		Hingham	At Hingham		Middleboro	At Abing-
	Plymouth			Wareham			Wareham	ton
			June 1	South Shore Meet	At Rockland			

CROSS COUNTRY

First Row: Mr. Robertie, Coach; Wayne Sanville, Frank DerSarkesian, Henry Young, Peter Butler, William Thompson, Manager.

"----And they're off!"

EXTRA

MATH CLUB

HONOR SOCIETY

CHOIR

STUDENT COUNCIL

LATIN CLUB

FRENCH CLUB

F. T. A

BAND

ACTIVITIES

First Row: Robert Hardiman, John Stetson, Judith Wood, Joan Campbell, Donald Straffin, Grace Perkins
Second Row: Mrs. Agnes Pinkham, Philip Parks, Marilyn Perkins, David Campbell, Priscilla Wood Marie McCarthy, Peter Pegnam
Third Row: Geraldine Cummings, Janet Wilde, Francis Johnson, Judith White, Norma Chamberlain

SENIOR CLASS PLAY

Don't Take My Penny, a three-act comedy, was presented by the Senior Class in the Whitman High School auditorium on Friday, March 8, 1957. The play was performed before a capacity audience, whose applause made the evening one of the most memorable among the Seniors' Golden Days.

The setting of the play was the living room of the Pringle home in a typical small town. The action revolved around a stage-struck young girl, Penny Pringle, who was convinced that she was to be selected to play the part of Dimity West in the new movie, "Stars In Her Hair". To complicate the plot, Sally, the maid, who had been a child star, was also convinced that she would play the part of Dimity West. The problems encountered by Penny and her boy friend, Kerry, kept the play moving at a fast pace and the audience very amused.

The cast included:

Penny, a pretty miss	Judith Wood
Sally, a maid with a purpose	Priscilla Wood
Norman Porter, her agent	Philip Parks
Caleb, Penny's father	Robert Hardiman
Mark, her brother	David Campbell
Mavis, her sister	Marie McMarthy
Lydia, her mother	Grace Perkins
Joanna, her girl friend	Joan Campbell
Kerry, her boy friend	John Stetson
Greg, his pal with ideas	Donald Straffin
Gram, just herself	Marilyn Perkins
Monsieur Henri, a designer	Frank Johnson
Claire, a model	Judith White
Elsie, a model	Geraldine Cummings
Lucille, a model	Janet Wilde
Red, a delivery boy	Philip Davison
Harrison Day, an author	Arthur Pegnam

The Student Council after the return of its delegates from the convention at Dartmouth.

First Row: Paula Roan, John Stetson, treasurer; Paul Agius, vice-president; Priscilla Wood, president; Patricia Begg, secretary; James DiMestico.
Second Row: Mr. Robertie, advisor; Joseph Eunice, Frank DerSarkesian, Richard Bail, Mrs. Hartshorn, advisor.
Third Row: Lester Smith, John Matthews, Joseph Benoit, John Campbell.

STUDENT COUNCIL

The Student Council held its first meeting of the season in October under the supervision of Mrs. Hartshorn and Mr. Robertie. Officers elected at the meeting were Priscilla Wood, president; Paul Agius, vice-president; Patricia Begg, secretary; and John Stetson, treasurer. Regular meetings were held every Monday during the second lunch shifts.

As members of the Southeastern Branch of Student Councils, delegates and representatives attended the Southeastern Massachusetts Conventions at Norton High School in the fall and Dartmouth High School in the spring.

In October the Council furnished the speaker for the annual Armistice Day Assembly Program and in December set up a Christmas tree in the assembly hall for the Christmas Program.

A representative was chosen to attend each meeting of the Committee for the Industrial Development of Whitman.

The Council also sponsored the Red Cross Drive, sold the students plastic book covers, and as in previous years, published handbooks as an aid to the incoming Freshmen Class. It discussed the possibilities of installing a candy machine and purchasing Student Council pens but decided to wait until the regional school opened before making final recommendations about these proposals.

NATIONAL HONOR SOCIETY

Here's the Honor Society after its successful benefit movie.
First Row: Priscilla Wood, David Campbell, Sandra MacLellan, Charles Benoit, president; Beverly Shores, Wayne Fisher, Joan Campbell
Second Row: Mr. McGarigal, Dorothy Buckman, Kathleen Dexter, Janet Lynch, Judith Marsh, Elizabeth Rowell, Linda Bradshaw, Nancy Barlow, Nancy Johnson, Judith Wood, Patricia Pierce
Third Row: Eva Baker, Nancy Shaw, Donald Straffin, Robert Hardiman, John Stetson, Karen Breil, Joanne Davis

This year the National Honor Society of Whitman High School was very proud to be host to the first area conference of Honor Societies ever to be held in New England. Every member worked diligently under the direction of Mr. McGarigal, our faculty advisor, and Eva Baker, our program chairman.

Our 1956-57 officers, who had been chosen the preceeding year, were Charles Benoit, president; Sandra MacLellan, vice-president; Beverly Shores, secretary; and David Campbell, treasurer.

In February we put on the Second Annual Scholarship Fund-Raising Benefit Movie. Robert Hardiman, chairman of the project, worked enthusiastically with the members to make the night a big success. The result of all our work was $464, from which we decided to give two $200 scholarships.

In May, our candlelight induction ceremony was held in the auditorium. Each new member was presented with an Honor Society pin and certificate.

We, the members of the Senior Class, will remember always our many golden days in Honor Society and wish to thank Mr. McGarigal for all his guidance and encouragement.

HONOR PARTS

First Row: Patricia Pierce, Sandra MacLellan, Robert Hardiman, Wayne Fisher, Priscilla Wood, Beverly Shores.

Second Row: Dorothy Buckman, David Campbell, John Stetson, Donald Straffin, Dean Bartlett.
ter

Essayists: Wayne Fisher and Robert Hardiman.

Odists: Priscilla Wood, Donald Straffin.

Giftorians: Beverly Shores, John Stetson, David Campbell.

Prophets: Sandra MacLellan and Kathleen Dexter.

Testators: Roger Nice, Patricia Pierce.

Historians: Dorothy Buckman, Dean Bartlett.

GIRLS' ENSEMBLE

First Row: Joan Campbell, Judith White, Eva Baker, Priscilla Wood, Karen Breil, Dorothy Roberts, Donna Giberti.

Second Row: Miss Mullen, Director; Mary Ellen Conway, Joan Smith, Sally Ellen Caswell, Joyanne Packard, Emily Keene, Aino Tarvanian, Joline Jordon, Carol Snow, Patricia McCarthy, Charles Farrell, Accompanist.

Third Row: Jane Amesbury, Irene Milonas, Nancy Reed, Joyce Beauregard, Rosemary Carr, Marie Mansfield, Janet DeMerrit

THE CHOIR

These are the silver voices of our golden days after rendering a selection.

THE CHORUS

The chorus after rendering a selection for us with its director, Miss Eleanor Mullen. Under her direction the group filled our golden days with mellowsounds.

DRUM MAJORETTES

Enthusiastic in their praise of our Golden Days are:
First Row: Karen Breil, Judith Reid, Joan Campbell, Janet Lynch.
Second Row: Alice Clarke, Nancy Farley, Carol Deveigny, Linda Swenson, Joan Yetsook.

This year for the first time in the history of Whitman High School, the Whitman Band was host to the annual Southeastern Massachusetts Music Festival in May. Thirty-four bands and several Glee Clubs from surrounding counties participated to make this affair a great success. Much credit must be given to the Whitman Band Parent's Club, which made all this possible.

During the year the Whitman Band has carried on many activities. Whitman students chosen for the S.E.M.S.B.A. Band included Philip Leach, Harold Torrey, and Philip Davison. Harold Torrey and Philip Davison were also chosen for the All-State Band at Northampton.

The New England Music Festival was held in early March with Nancy Johnson, Peter Butler, Philip Leach, Harold Torrey and Philip Davison, representing Whitman High School.

The Whitman Band has enjoyed a busy and successful season and hopes to do as well next year.

THE BAND

The Math Club

The □πgs have been very active in their mathematical projects this year. They are pictured here after one of their many projects.

First Row: Louise Westgate, Sally Caswell, Michele Carr, Dorothy Buckman, Frank DerSarkisian, Janet Best, Donald Straffin, Roberta Hefler, Roberta Beck, Donna Giberti
Seonnd Row: Mrs. Millett, advisor; Fostina Russell, Irene Malonas, Phylis Sullivan, Karen Kenny, Rosemary Carr, Shirley Schmikler, Norma MacLellan, Linda Milne, Carol Shay, Gail Tolman, Jane Seinimer, Carol Seveigny, Diane Lawson, Joan Ewell, Meredith Butler,
Third Row: Meredith Grover, Rochelle Bates, Nancy Picavet, Sheila Whalen, Richard Best, David Blakeman, Michael Devin, Gary Porter, Steven Harrigan, Patricia Pierce, Penelope Keith, Billie-jo Hefler, Karen Burbine.

The Whitman High Mathematics Club, "Square π g's", has completed a second year of activity. The 1956-57 officers were Janet Best, president; Donald Straffin, vice-president; Roberta Hefler, secretary; and Frank Der Sarkisian, treasurer. Dorothy Buckman, George Sherman, MicheleCarr, Stephan Harrigan, Sally Caswell, and Meredith Grover were appointed to the program committee ; Roberta Beck and Donna Giberti made arrangements for refreshments throughout the year.

The club held a checker tournament in the fall, and prizes were awarded to the winners--Irene Milonas and David Blakeman.

Following the December meeting, a Christmas party was held at which Robert Haskins from the John Hancock Insurance Company told about the work of an actuary. Toys were wrapped and sent to the Lakeville Sanitorium.

In March the club helped to manage a Science Fair by aiding judges in computing scores and by destributing programs. The members also made contestant judge identification cards, place mats, and score sheets for the fair.

At one meeting the members made flannel boards to help introduce arithmetic fractions to fifth grade children. Assisted by the vocational shop class, the club made six boards and fraction kits and delivered them to the elementary schools.

The club's spring program included speakers who explained income taxes and the mathematics of art. Visual aids were from geometry class, and a picnic was later enjoyed by members of the Math Club.

THE EPICUREANS

The Epicureans, a new club in the Whitman High School, met bi-weekly during the year with its advisor, Mrs. Hobby. The club, which consists of Freshmen from ancient history classes, engaged in activities intended to stimulate interest in ancient world culture.

THE ASTRA (LATIN CLUB)

MOTTO: "Ad astra per aspera"--"To the stars through difficulties."
COLORS: Blue and silver.

The thirty-three members of the Astra held their first meeting on October, 11, 1956, under the supervision of Mrs. Elizabeth Austin, the advisor. The officers elected were Stephen Harrigan, Consul; Arno Tarvainen, Pro-Consul; and Rosemary Carr, Scriba. Members of the executive board, the Senatus, were also chosen and included Donna Giberti, Linda Milne, Irene Milonas, Kirk Paton, and Gary Porter, plus the club officers.

FRENCH CLUB

The newly organized French Club, "Le Cercle Francais", held its first meeting on November 28, 1956. Officers elected were Aletta Viniskas, president; Carol Seveigny, vice-president; Donna Giberti, treasurer; and Susan Georges, secretary.

At meetings during the year, the French Club, whose chief purpose is to give students a broader knowledge of French through pleasant activity, made plans for a formal induction ceremony and for attending French plays.

Next year, under the supervision of Mr. Blyler, the club hopes to expand its present program to include the study of cultural French history and the observance of French holidays and customs.

FUTURE TEACHERS OF AMERICA CLUB

The first meeting of the F. T. A. Club of Whitman High School was held in October. At this meeting, which included all students interested in teaching as a career, the following officers were elected: Ellen Driscol, president; Karen Kenny, vice-president; Louise Westgate, secretary-treasurer; and Irene Milonas, publicity chairman.

During the year the club has had various speakers: Dr. Mary A. O'Rourke, senior supervisor of elementary education in Massachusetts; Mrs. Katherine I. McInnis, head of the English Department at Whitman High School; and Mrs. June L. Millet, head of the mathematics department at Whitman High School.

Throughout the year, the members of the F. T. A. had a chance to become better acquainted with the teaching profession. They hope to continue this program in the years to come.

My Favorites

My favorite senior . . . . . .

My favorite junior . . . . . .

My favorite sophomore . . . . . .

My favorite freshman . . . . . .

My favorite character at W. H. S. . . . . .

My favorite faculty member . . . . . .

My favorite boy friend . . . . . .

My favorite girl friend . . . . . .

My favorite coach . . . . . .

Teacher who never understood me . . . . . .

Teacher I never understood . . . . . .

My favorite subject . . . . . .

My favorite textbook . . . . . .

My favorite pastime . . . . . .

My favorite sport . . . . . .

AT

W

H

S

1957

I was tardy
I was tardy
I was tardy
I was tardy
I was tardy
I was tardy.
I was tardy
I was tardy
UNDERCLASSMEN

Girls Club

Threesome

The LoLLiPoP Kids

Happy Birthday Spike"

Serious

Number Please

Um-m Good

FarewELL to Sue

Bored

LittLe Mother

Kenny

Surprise!

Cute

He-Men!

A Pretty Lass

Shaggin' on down

Beachcombers

Easter Bonnets?

JUNIORS

These Junior leaders look forward to a golden senior year at Whitman High: Joyanne Packard, Vice-President; Kenneth Butler, President; Linda Bradshaw, Secretary; Mrs. Hobby, Advisor; Mr. Roth, Advisor; Thomas Simonis, Treasurer.

In our first year as upper classmen we elected as our class officers Kenneth Butler, President; Joyanne Packard, Vice-President; Linda Bradshaw, Secretary; and Thomas Simonis, Treasurer.

Our Junior boys shown on the football field this year with William Ferris, John Plausse, Jack Kailher, Urbain English, Gary Porter, Raymond Zeller, Gerald Benoit, John Davis, David Young, and John Milewski representing our class.

Our first real project was the Junior Dance entitled "Oriental Fantasy." Committees got under way and the dance was decorated in an Oriental motif. We all worked very hard on our dance with the help of our capable advisors, Mrs. Hobby and Mr. Roth.

Around the middle of October a committee consisting of our class officers, Sheila Whalen, Kathy Snow, Peter Butler, and our advisors interviewed representatives from several ring companies to make selections for our class rings. The one finally chosen had an oval ruby stone. In the center of the stone was a raised crest with W on it. On the side was the lamp of knowledge in raised gold. The rings were ordered, and they arrived in the latter part of March.

Four members of our class were elected to the National Honor Society after the second term. They were Judith Marsh, Nancy Barlow, Linda Bradshaw, and Betty Rowell. More of our class members were eligible after the third term.

Our class food sale in March was a huge success with the help of our class advisors and our active publicity committee under the direction of Tom Simonis.

We were well represented in all sports, both boys' and girls'.

The biggest project of the year was our Prom. When this book went to press, we were in the process of making plans for it. We have chosen "Stardust" as our theme, and plan to keep the decorations plain and simple.

Our class has had an exciting year, and we are looking forward to next year with mounting anticipation.

We wish to extend our best wishes to the Class of 1957

JUNIORS

THIS YOUNG GENERATION

OH! MY ACHING BACK

LOOK AT THE CAMERA

SUMMERTIME

DREAMING OF BASEBALL?

SHALL WE DANCE?

BIG LOAD - LITTLE GIRL

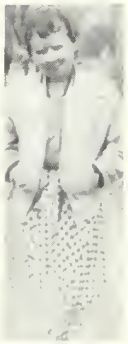

HONESTLY!

BIG CHUCKLE

DONT YOU DARE

CONTENT AND SWEET

BIDING HIS TIME

THAT LIGHT IN HER EYES

DREAMY EYES

SOPHOMORES

Sophomore Class Officers as they were photographed for the last time before becoming upperclassmen: Patricia Begg, Vice-President; John Matthews, President; Linda Milne, Secretary; James Fratus, Treasurer; Miss Kelleher, Advisor; Mr. Burbank, Advisor.

This year the Sophomore Class elected as its officers John Matthews, President; Patricia Begg, Vice-President; James Fratus, Treasurer; and Linda Milne, Secretary.

The outstanding activity of the year was the first dance of the Sophomore Class. A class meeting was held in the presence of Mr. Johnson and the advisors, and "Tonight in Dreamland" was selected as the name of the dance. Class members worked enthusiastically on various committees to make this event a success socially and financially. The Orchestra Committee with Alfred Benoit as chairman and the Decoration Committee with Sally Caswell as chairman were very successful in providing suitable atmosphere. The Publicity Committee headed by Rosemary Carr, displayed numerous posters and blackboard drawings. The Ticket Committee, whose chairman was Donald Thibodeau, left not one ticket unsold; and Eileen Conlon's Refreshment Committee provided more than enough refreshments.

Sophomores participated in many school sports this year. They were represented on the track and baseball squads; and John Matthews, Andrew Champignie, William Hinkley, Allen Drake, Alfred Benoit, James Fratus, Weston Meiggs and William Scott played varsity football. James Sullivan, Andrew Champignie, William Hinkley, and John Matthews were the Sophomores who played on the varsity basketball team. Playing on the girls' varsity basketball team were Rita Mendes, Billy-jo Hefler, Shirley Keene, Miriam Marsh and Carol Shay. Twelve eager sophomore girls appeared for tennis try-outs; and Carolyn Bennett, Meredith Butler, Patricia Begg, Carol Seveigny and Rose-Mary White made the team. Shirley Keene, Billy-jo Hefler, Marie Mansfield, Patricia Pierce, Gail Racicot, Margaret Reed and Judith Simonis played on the varsity softball team.

Chosen for Student Council were Alfred Benoit, Patricia Begg, John Matthews, Frank Der Sarkesian and John Campbell.

This year has been a busy and enjoyable one for the Sophomores.

SOPHOMORES

Three Mouse Keteers

Dancing partner

Time out

Got Ya!

Just three in a tube

Isn't it nice out?

Come on; snap it

Dreamy one

Lady campers

what did you say?

Happy-go-Lucky

How sweet

I think I'll go in

All right

O.K. Baby

M-m-m

Hold it

What's this?

Just this one

FRESHMEN

During our first year at Whitman High School we, as Freshmen, found that we had much to learn. With the help and guidance of the upper classmen and faculty, we soon got used to things like make-up slips and passes.

Among the new experiences that we encountered was the football rally, which was very exciting to us

Many members of the Freshman Class have been active in sports this year. Several boys are already on the varsity and junior varsity football, basketball, and softball teams; and some of the girls have also been chosen for the girls' basketball and softball teams. Muriel Corliss and Barbara Zellar were selected as Freshman Cheerleaders.

Although we didn't elect class officers this year, Richard Bail, Peter Marchetti, and Paula Roan were our Student Council representatives.

The activities that we have participated in during the year have included the F.T.A., Epicurean, Latin and Math Clubs.

There were also Freshmen in the band this year including drum majorettes Linda Swenson, Nancy Farley, Alice Clark and Joan Yetsook.

We found this first year in high school very different from our previous years, but we hope to develop as well as the other classes have. With great anticipation we look forward to electing officers next year and to participating more actively in school affairs.

We, the Freshmen, extend our best wishes to the Class of 1957; and we hope that they will find happiness and success in the future.

FRESHMEN

PLEASE PATRONIZE

OUR

ADVERTISERS

McLAUGHLIN CHEVROLET, Inc.

CHEVROLET

SALES AND SERVICE

Expert Body and Fender Work

Used Cars with a Guarantee That Counts — Also Used Trucks

Telephone 880 - 881

91 SOUTH AVENUE WHITMAN

Compliments of

Coburn Wilbert Vault CORP.

Compliments of

PEACEFUL MEADOWS FARM

Golden Milk that Satisfies

94 Bedford St., Whitman Telephone 435

WHITMAN FOUNDRY, INC.

WHITMAN, MASS.

GREY IRON, BRASS AND ALUMINUM CASTINGS, HIGH GRADE CASTINGS ARE OUR SPECIALTY

TELEPHONE WHITMAN 618

Golden Days

MENARD JEWELER

Jewelry and Gifts of Distinction

27 South Ave. Whitman, Mass.

COMPLIMENTS OF

MUTUAL FEDERAL
SAVINGS AND LOAN ASSOCIATION
OF WHITMAN
570 WASHINGTON STREET WHITMAN, MASS.

TELEPHONE *10*

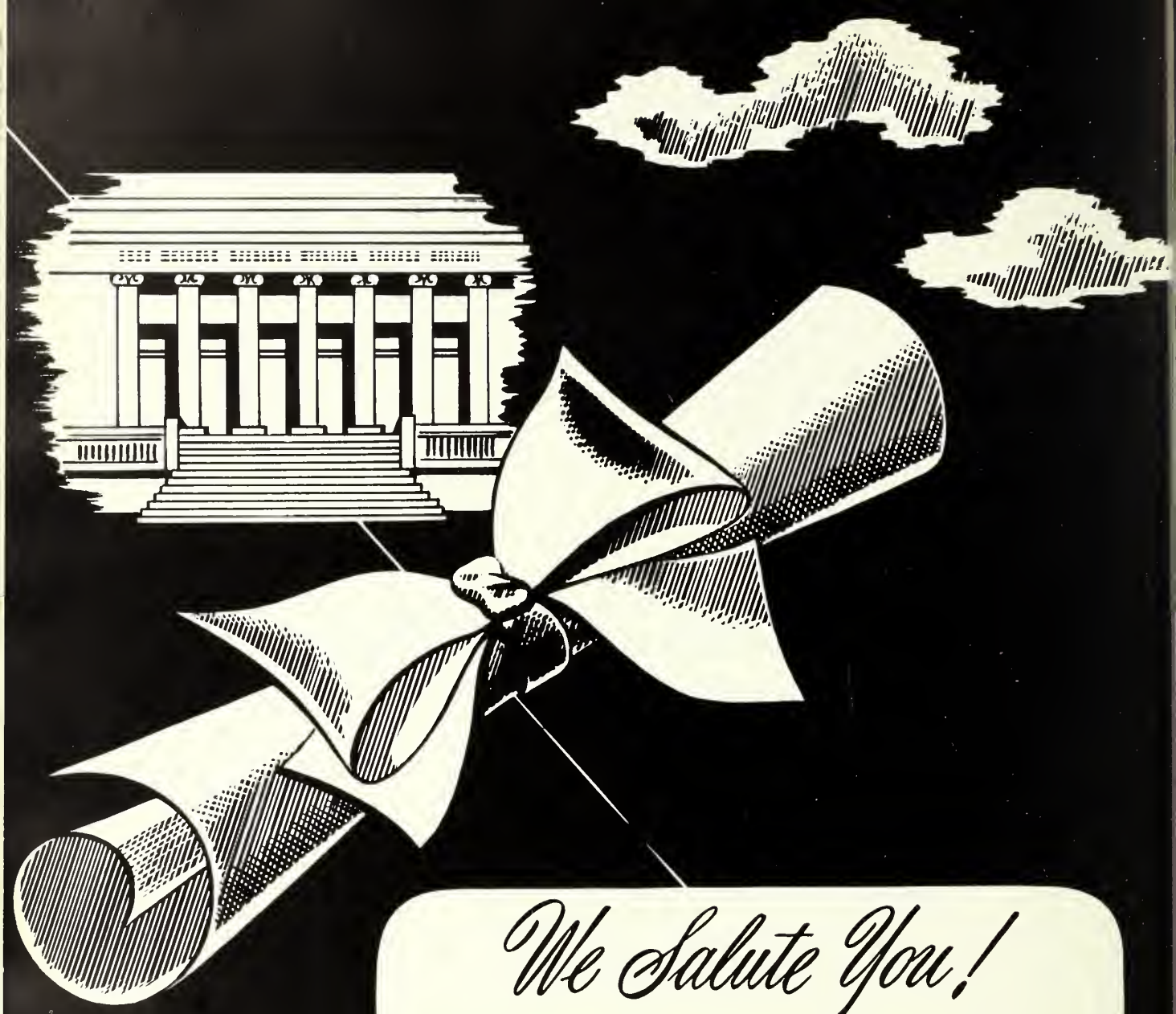

We Salute You!

Congratulations and the best of luck! We at Loring are proud of the part we have had in helping to make your classbook a permanent reminder of your school years, recording with photographs one of the happiest and most exciting times of your life! We hope that, just as you have chosen us as your class photographer, you will continue to think of Loring Studios when you want photographs to help you remember other momentous days to come! When you choose Loring portraits, you are sure of the finest craftsmanship at the most moderate prices!

LORING STUDIOS

New England's Largest School Photographers

Golden Days
d
S

HARRY B. HARDING & SON

Producers of
Fine Printing
Since 1891

547 Washington Street

Telephone 68-W

Whitman

Massachusetts

Compliments of

Kenneth and Ruth Wakefield

Toll House

Whitman

362 Bedford Street

Tel. Whitman 100

D. B. GURNEY CO.

Manufacturer of Tacks and Nails

WHITMAN, MASS.

Established 1825

J. J. SHEPHERD & SONS, Inc.

Established 1825

Over a Century of Dignified Service

532 **Washington Street** **Whitman**

Golden Days
d
S

L E I T C H

Real Estate

262 Bedford Street

WHITMAN, MASSACHUSETTS

Whitman 1304

Compliments of

FIRST NATIONAL STORES

Whitman

Compliments of

United Shank and Findings Company

Myrtle Avenue Tel. Whitman 158

Bostonians

RETAIL STORE

Commonwealth Shoe and Leather Company

Marble Street Whitman, Mass.

Telephone 476

Compliments of

HANSON PORCELAIN ENAMEL, INC.

HANSON, MASS.

A PILGRIM DISCOVERY

Cranberries, growing wild on Cape Cod, were made into cranberry sauce by an unknown Pilgrim housewife. The Indians ate their cranberries raw, but the Pilgrim ladies stewed them with sugar as they did other fruits...thus, cranberry sauce!

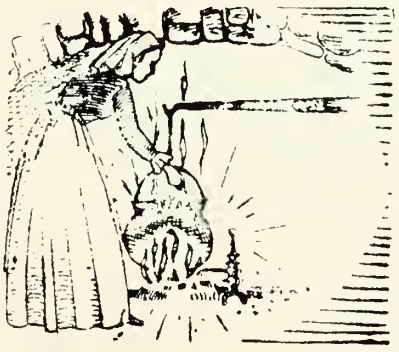

Ocean Spray still follows this original, simple recipe in the preparation of famous Ocean Spray Cranberry Sauce, Ocean Spray Cranberry products: Jellied Sauce, Cranberry Juice Cocktail, and Dietetic Cranberry as well as Fresh Cranberries in season, making it possible to enjoy the flavor of cranberries all year round.

Ocean Spray

HANSON, MASS.

Best Wishes Class of **1957**

WHITMAN GRAIN & COAL CO., Inc.

384 SOUTH AVENUE

Winkler Heat and Air Conditioning Equipment

New England Coke — Gulf Heating Oil — Blue Coal

Telephone 8 WHITMAN, MASS. 24 Hour Service

Telephone 7-W

WHITMAN MOTOR CO.

454 South Avenue

Whitman, Mass. - - Tel. 440

CAREY'S MOTOR TRANSPORTATION

CHARTER BUSSES

OUTINGS TOURS

Telephone 530

George A. Joubert

SHOES and MEN'S
CLOTHING

596 Washington Street
WHITMAN
Telephone 1172 W

DUVAL'S PHARMACY

J. Howard Duval, Reg. Pharm.
Washington St. & South Ave. — Whitman, Mass.
Phone: Whitman 1210
Your Friendly Drug Store

THE HOUSE OF QUALITY FUELS

MAC DONALD FUEL CORP.

NEW ENGLAND COKE - GULF HEATING OIL - D. & H. ANTHRACITE

CYpress 3-2184 1158 Main Street Hanson

To the Class of 1957

A Train Load of Best Wishes,
Success, Health, and Happiness.

NORMAN G. MacDONALD
President and Treasurer

GENERAL REFRIGERATION CO.

At the end of Loring Avenue

Telephone Whitman 1063

"YOUR WESTINGHOUSE DEALER"

Compliments of

WESTERN AUTO STORE

597 WASHINGTON STREET WHITMAN, MASS.

Phone 1361

SPORTING GOODS AND AUTO PARTS

Compliments of

JOHN FOSTER LUMBER CO.

999 MAIN STREET

HANSON, MASSACHUSETTS

Tel. CYpress 3-6333

Golden Days

McCARTHY BROS.

ICE CREAM

FOR ALL OCCASIONS

Commercial Street Whitman Telephone 365-J

Compliments of

SALLY DRESS SHOP

575 WASHINGTON STREET

WHITMAN, MASS. Telephone 862-W

Congratulations and Best Wishes

Class of **1957**

E. P. FITZGIBBONS & SON

68 Temple Street Tel. Whitman 35

Handy-Hannah PRODUCTS

HANDY-HANNAH PRODUCTS CORPORATION

WHITMAN, MASSACHUSETTS

•

OFFICE AND FACTORY 356 SOUTH AVENUE

THOMAS L. McGRATH

Hardware and Coal—Range and Fuel Oil

Bottled Gas

Tel. Whitman 71
WHITMAN MASS.

TWO EMBLEMS OF PROTECTION

NATIONAL ASSOCIATION OF REAL ESTATE BOARDS — REALTORS — Are Active Members of Constituent Boards

CHARLES J. COHOLAN

Insurance - Realtor - Mortgages

CJC

APPRAISER

Property Management

200 PLEASANT STREET
WHITMAN, MASSACHUSETTS

Phone Whit. 594 Anytime

Compliments of

JOHN L. HOOKER & SON

Washington Street Whitman

LONGO FLORIST

ERNIE and HELEN LONGO

Flowers for All Occasions

225 Pleasant St. Hanson
CYpress 3 - 6302

F. CAVICCHI & CO.

On Washington Street From 1890

WHITMAN, MASSACHUSETTS

Compliments of

DR. and MRS. BURTON COWAN

Compliments of

GEORGE A. BROUILLARD

WHITMAN, MASSACHUSETTS

BEST WISHES
from

JOE DORAN and TOM BELAND

Real Estate — Insurance — Accountant
Income Taxes Prepared
83 SOUTH AVENUE Telephone 630-W

Compliments of

J. J. NEWBERRY
C O M P A N Y

Tel. Whitman 806-R Whitman, Mass.

DODGE PLYMOUTH

LLOYD'S GARAGE

SALES and SERVICE

500 SOUTH AVE. WHITMAN, MASS.

Tel. Whitman 582-M Visitors Welcome

ENTERPRISE CHINCHILLA RANCH

RUSSELL AND LOIS WILDE

62 Alden Street
Whitman, Mass.

PHONE BROCKTON 7030

FULGINITI FLORIST & GIFT SHOP
FOR DISTINCTION IN FLOWERS
TELEGRAPH SERVICE

848 TEMPLE STREET WHITMAN MASS

Frank A. Kirby Insurance Agency

BERNARD J. KIRBY

17 South Avenue Whitman, Mass.

Telephone 55

Reliable Service at All Times

Compliments of

JOHNSON'S

HOME BAKERY

SWEDISH FOOD
OUR SPECIALTY

590 WASHINGTON STREET

TEL. WHIT 1252

Compliments of

ALICE BEAUTY SALON

23 South Avenue, Whitman

FRANK'S

707 CENTRE STREET

BROCKTON, MASSACHUSETTS

OUR HEARTIEST CONGRATULATIONS TO YOU
THE GRADUATES OF THE CLASS OF 1957

And we wish you the best of luck in whatever
You undertake in the future.

In Whitman since 1894,
the Regal Shoe Manufacturing Company
offers varied opportunities in manufacturing
and administration right here in your home town...
and in retailing with our Coast-to-Coast chain.

REGAL SHOE MANUFACTURING COMPANY

TRAINER'S SERVICE STATION

OIL and GAS :: TIRES and TUBES

Telephone 1201

470 TEMPLE STREET WHITMAN

BRITTAIN'S

COMPLIMENTS OF

J. A. SWAN

396 South Avenue Whitman, Mass. Tel. 214

Compliments of

ROSE WILLIAMS DRESS SHOP

and

DOT'S INFANTS' & CHILDREN'S SHOP

370 SOUTH AVENUE WHITMAN

556 BEDFORD STREET • WHITMAN, MASSACHUSETTS

LAUNDROMAT

20 Whitman Avenue

Tel. Whitman 1026

B. B. BEAULIEU

TEL. WHITMAN 115-W

Edna's Beauty Shoppe

554½ WASHINGTON STREET
WHITMAN, MASSACHUSETTS

COMPLIMENTS OF

A. L. THAYER SONS, INC.
FINE FURNITURE

WHITMAN, MASS. TELEPHONE 590

Bruce D. Anderton

Dame Lumber Co. Inc.

BUILDING MATERIALS
of All Kinds

Office and Yard
183 Washington Street
Whitman Mass.
Telephone 544-W

Compliments of

TERZIAN & TERZIAN

HARRY and ANNABELLE

Whitman

WHITMAN
GREENHOUSE
DICK GUIDETTI

84 PARK AVE TEL. 262

TEL WHITMAN 1338W

MASTER ELECTRICIANS

H. J. MURRAY & SONS, INC.
ELECTRICAL CONTRACTORS
INDUSTRIAL—RESIDENTIAL—COMMERCIAL

OIL BURNERS INSTALLED AND SERVICED

South Avenue
WHITMAN, MASS.

Best Wishes

F. A. VINISKAS

Storm Windows and Doors
of Alcoa aluminum

Whitman 1090

WHIT-BELL JEWELERS

JEWELRY - GIFTS

576 Washington Street
Whitman

Compliments of

Dorothy Ann Specialty
Shop

WHITMAN TEL. 97

COMPLIMENTS OF

THE HAMILTONS

Compliments of

HANSON DRUG CO.

PEMBROKE DRUG CO.

Clark's Market

GROCERIES and MEATS

Fruits and Vegetables

Frozen Foods

1071 Main St. Hanson

Tel. CYpress 3-6301

M'S FOOD BAR

HANSON

Open Daily 6 a. m. to 10 p. m.

Sunday 6 a. m. to 5 p. m.

Next to Hanson Town Hall

CORNER ROUTES 58 AND 14

ROCKLAND TRUST COMPANY

"The South Shore's Bank"

Offers to the People on the South Shore

Complete Banking Services

at

All Six of Its Conveniently Located Offices

Main Office: ROCKLAND, MASS.

Branch Offices

HANSON - MARSHFIELD

SCITUATE-HULL-COHASSET

Member of Federal Deposit Insurance Corp.

Stearnsdorf Kennels

GERMAN SHEPHERDS

A. K. C. REG

PHIL AND PATTY STEARNS

ROUTE 58

HANSON, MASS.

Best Wishes

to

Class of

1957

Alice's Beauty Shop

Tel. CYpress 3-7931

Zero High Street

Hanson

RAYMOND K. LITCHFIELD
INSURANCE

42 TEMPLE STREET

WHITMAN TEL. 13

Compliments of

Ridder Farms

Oak Street

Whitman Mass.

BURBINE
Plumbing Co.

PLUMBING AND HEATING

CRANE QUALITY FIXTURES

101 South Avenue

Telephone 1136-W

MILLETT FARMS
ESTABLISHED 1855

Deliveries in Whitman,
Rockland, Bryantville, Halifax, The Abingtons,
Hanson, East Bridgewater

Telephone Whitman 545-W

HAYES
FUNERAL SERVICE

RANDALL'S
ATLANTIC SERVICE STATION
Corner West and Washington Streets
Telephone 398

Compliments of

Hobomock Inn
PEMBROKE, MASS.

Fred and Cora Solari

KEITH OIL CORPORATION
Marketers of Petroleum Products
BROCKTON, MASSACHUSETTS

74 PLAIN STREET

TELEPHONE BROCKTON 5675

Golden Days

Compliments of

THE WHITMAN STORE

558 Washington Street

Whitman, Massachusetts

Telephone, Whitman 497

Compliments of

WINER'S HARDWARE STORES, Inc.

"The Live Hardware Stores"

599 Washington Street Whitman, Mass.

Tel. Whitman 222

EDWARD'S MARKET

MEATS AND PROVISIONS

25 SOUTH AVE.

Whitman, Massachusetts

ROSEN FURNITURE CO., INC.

SINCE 1920 - QUALITY FOR LESS

552 WASHINGTON STREET - WHITMAN, MASS. TEL. 160 0

3 FLOORS OF FINE FURNITURE,

TELEVISION and APPLIANCES

Compliments of

DEEHAN'S EXPRESS

WHITMAN, MASSACHUSETTS

A. C. FREEMAN, INC.

HARDWARE, PAINT, GLASS,
SEEDS, TOOLS, LIME, CEMENT,
GARDEN SUPPLIES, and DRAIN PIPE

15 SOUTH AVENUE

TELEPHONE 90

Compliments of

SAFTLER'S
WOOLENS

YARD GOODS OF ALL KINDS

AT LOWEST PRICES

Next to Toll House

Whitman, Mass.

The Drug Store for Your Doctor and You

McLAUGHLIN PHARMACY

Telephone 236

412 SOUTH AVENUE — WHITMAN, MASS.

Harold A. McLaughlin, Reg. Pharm. — Class of 1930

Robert J. Cavicchi

Howard Johnson - Class of 1957 — Harold Torrey - Class of 1956

Meinhold Lawn and Garden Shop

Liberty St. HANSON

CYpress 3-2891

Congratulations to the Class of 1957

Hanson Hardware Co.

1012 Main Street Hanson, Massachusetts

Walkey's FOOD Center

470 Liberty St.

HANSON, MASS.

Cynthia's Beauty Shop

Liberty Street
HANSON, MASS.
Tel. CYpress 3-2831

Alvin R. Reid

REAL ESTATE and
INSURANCE

MAIN ST. SO. HANSON
Tel. CYpress 3-6366

Geo. D. Soule & Son INC.

Insurance of All Kinds

572 Washington Street Tel. Whitman 180W

TELEPHONE 390-W

HAROLD T. DODGE
Portrait Wedding
PHOTOGRAPHY

42 DAY STREET WHITMAN, MASS.

PHYLL'S BEAUTY BOX

ALL TYPES OF BEAUTY CARE

42 Day Street Whitman

Telephone 390 W

Nights by Appointment

Compliments of

BROCKTON BUILDING SUPPLY CO.

Lumber - Hardware - Paints - Roofing
Masons' and Plumbing Supplies

835 TEMPLE ST., WHITMAN

TEL. BROCKTON 7363

Golden Days

Best Wishes for Success to the

CLASS OF **1957**

Compliments of

WHITMAN TOWNE HOUSE

765 Bedford St. Whitman, Mass.

Courteous Service

FINE FOOD –

HATCH PLUMBING AND HEATING

525 WASHINGTON STREET

WHITMAN, MASS.

Telephone Whitman 1294

COMPLIMENTS OF

REGAL BOWLING ALLEYS

HILLY'S
FRAPPE SHOPPE
Cor. Washington and Spring St.
Rte. 58, Hanson, Mass.
FILMS and DEVELOPING
Cigars, Cigarette, Candies,
Magazines
FOUNTAIN SERVICE
Tel. Whitman 307-W2

"THE LITTLE SHOPPE WITH BIG VALUES"

ANNE'S DRESS SHOPPE
Anna H. Hammond, Prop.
Clothing for the Entire Family
1134 Main St. Route 27
next to S. Hanson R. R. Station

Compliments of

WHEELER REFLECTOR CO.

Mahoney's Package Store

682 Bedford Street

WHITMAN, MASS. Telephone 83-W

YOU CAN'T MAKE A MISTAKE ON ANY PURCHASE YOU MAKE AT — A & P

This is more than a promise - it's a guarantee that you'll never risk a penny on any item you buy at A & P. At A& P the sale is never completed until you're completely satisfied. The sale must measure up to your every expectation - or, A & P will promptly refund your money - no questions asked.

A&P SUPER MARKETS

Compliments of

HOVEY'S DRUGSTORE

The Old Reliable Rexall Drug Store

JACK G. HOVEY, Ph. G. Reg., Mgr.

Telephone 15
583 Washington Street, Whitman

Compliments of

WHITMAN TOWN MARKET

Meats - Groceries - Fish

Telephone 172

574 Washington Street, Whitman

For the best in Motion Picture Entertainment..

The Whitman Theatre

SEE

THE MIRACLE OF CINEMASCOPE

ON OUR WIDE SCREEN

LLOYD E. PATRIQUIN
Owner and Manager

COMPLIMENTS OF

Howland, Nash & Cole, Inc.

INSURANCE

Telephone Whitman 1-W
14 South Avenue, Whitman

RALPH O. BUCKMAN
CUSTOM TRACTOR WORK

TEMPLE STREET GARAGE, INC.
80 TEMPLE STREET
WHITMAN, MASS.

TELEPHONE 490

HOHMAN'S
FLOWERS - GIFTS - YARNS

CHARLES and HELEN HOHMAN

Tel. Triangle 7-0350 Open Evenings

Rt. 18 Abington

"WE SELL FOR LESS"
Lou's Surplus Outlet

Hosiery - Underwear
Work Clothes - Shoes

587 WASHINGTON STREET
WHITMAN, MASS.

CAPEWAY MOTORS
"Your DeSoto and Plymouth Dealer"

539 BEDFORD STREET

WHITMAN, MASSACHUSETTS

Telephone 1206

Compliments of

P. E. LONERGAN

Compliments of

BOB'S SHOE REPAIR

Hats cleaned and blocked
Shoes dyed and stretched

23 1/2 Temple Street

Compliments of
CHIROS, INC.

Golden Days

S. D. Vaughan & Sons

542 WASHINGTON STREET

Van Heusen Shirts
Cooper's "Jockey" Underwear
and Sportswear
Shoes and Furnishings

Formal Wear to Rent

Best of luck

to the Graduates

from

HERB and MARY POTTLE

Best Wishes

Albert's Barber Shop

23 South Avenue

THE EPICURE SHOP

305 Washington Street Whitman

Vic and Mary Davis

S. S. PIERCE DISTRIBUTOR

RESTAURANT
GIFTS

Compliments of

**CUSHMAN'S
PASTRY SHOP**

630 WASHINGTON STREET

WHITMAN

CONLON'S

Service Station

JENNY GAS AND OIL
Tire Recapping and Repairing
GOODYEAR TIRES
18 Temple Street Whitman
Telephone 238-M

THE HITCHING POST

THE SOUTH SHORE'S PREFERRED EATING PLACE

Specializing in Sea Food — Home Cooking

Owned and operated by
Bea and Tom Keefe

Route 58
Hanson, Mass.

Tel. Whitman 867

DON'S

BARBER SHOP

Ours is a Union Shop

HANSON, MASS.

BUCKLEY'S TAXI

630 WASHINGTON STREET
Telephone 1072

HAYWARD'S SERVICE CENTER

TIRES — BATTERIES
ACCESSORIES
539 Washington Street Whitman
Tel. Whitman 859

Compliments of

TERZIAN'S STAND AND GREENHOUSES

Corner of HANCOCK and TEMPLE Streets

Telephone 295 M

"If it grows, we've got it!"

SOCONY

ROBERTSON'S FRIENDLY SERVICE

311 SOUTH AVE.
WHITMAN, MASS.

Telephone Whitman 1183

Toll Road Interiors

D. T. BURNETT FLORA G. PORTER

JUNCTION OF ROUTES 14 AND 18
WHITMAN, MASS.

Telephone WHITMAN 1444

TEL. WHITMAN 274

FREDERICK J. LOGAN
REALTOR
COMPLETE REAL ESTATE SERVICE
MORTGAGES • APPRAISALS

287 TEMPLE STREET WHITMAN, MASS

Compliments of

DORRIE'S RESTAURANT

Wright's Oil and
Bottled Gas Service
and Appliances

755 Plymouth Street

Whitman Massachusetts

TELEPHONE 666

Compliments of

JACK and MADELYN

Sturtevant

W. LEO WELCH and SON

ELECTRICAL CONTRACTORS

Tel. Conn. Ask for Billy

Compliments of

CARROLL CUT-RATE

SHEPPARD NORMAN, Dealer

589 Washington Street Whitman
32 Commercial Street Weymouth
146 North Street Hingham
1508 Dorchester Avenue Dorchester

Best Wishes

KING'S CASTLELAND

ROUTE 18

Compliments of

FRED'S SHOE REPAIR

FRED AMATO, Prop.

SHOES REBUILT TO YOUR SATISFACTION

588 WASHINGTON ST.

Whitman, Massachusetts

Compliments of

JACK'S SHELL STATION

"THE BEST IN SERVICE AND REPAIRS"

PICK-UP AND DELIVERY
24 HOUR ROAD SERVICE

BEDFORD & TEMPLE STS.
WHITMAN, MASS.

526 Washington Street Telephone Whitman 510

Albert H. Brown Company

NEWSDEALERS and STATIONERS

Specialists in Greeting Cards

DORIS L. BROWN, Proprietor WHITMAN, MASS.

PEOPLE'S MARKET

South Avenue Whitman

The Finest in

Meats — Groceries

WILLIAM BUCKEN, Proprietor

This Class Book Produced by

OFFSET PRINTING

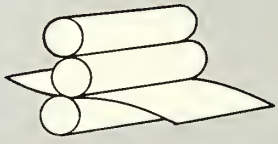

TEXTBOOKS
DIRECTORIES
CATALOGS
BULLETINS
LABORATORY MANUALS
PROMOTIONAL MATERIAL

Everything for the ARTIST, DRAFTSMAN & ARCHITECT

BLUEPRINTS PHOTOSTATS OZAPRINTS

SPAULDING-MOSS COMPANY

413 Summer Street, Boston 10, Massachusetts

OFFSET PRINTING DIVISION

Autographs

THIS YEARBOOK STAFF

hopes that you have enjoyed this album of THE GOLDEN DAYS of the Class of 1957.

Literary Staff, as it neared the deadline . . .
First Row: Sandra MacLellan, Literary Editor; Priscilla Wood, Asst. Editor-in-Chief; Robert Hardiman, Editor-in-Chief; David Campbell, Special Features Editor.
Second Row: Eva Baker; Wayne Fisher; Mr. Leigh, Advisor; Philip Parks; Joanne Davis, June Thorndike.

Business Staff, after visiting one of our advertisers . . .
First Row: Joan Campbell; John Stetson, Asst. Business Manager; Nancy Johnson, Business Manager; Aletta Viniskas.
Second Row: Lester Smith; Judith White; Mrs. McInnes, Advisor; Marie McCarthy; Brian McKenna.

Special Departments, before beginning one of its many jobs . . .
First Row: Charles Benoit, Boys' Sports Editor; Judith Reid, Photo. Editor; Marie DiMestico, Art Editor; Dorothy Buckman, Girls' Sports Editor.
Second Row: Jane Sweinimer, Asst. Photography Editor; Donald Straffin, Asst. Art Editor; Sylvia Ogden, Asst. Art Editor.

Typists, relaxing a minute from their work . . .
First Row: Cynthia Marchetti; Janet Cashman, Asst. Chief Typist; Beverly Shores, Chief Typist; Joyce Fulginiti.
Second Row: Elizabeth Caprio, Beverly Wyatt, Judith Wood, Norma Chamberlain, Eleanor Swan.

PRO

10
A-C
ENG